

**SUPPLEMENTAL WORK AUTHORIZATION NO. 02  
TO  
WORK AUTHORIZATION NO. 02**

**WILLIAMSON COUNTY ROAD BOND PROJECT:  
CR 255 and CR 289 PS&E**

This Supplemental Work Authorization No. 02 to Work Authorization No. 02 is made pursuant to the terms and conditions of the Williamson County Contract for Engineering Services, being dated October 11, 2022 ("Contract") and entered into by and between Williamson County, Texas, a political subdivision of the State of Texas, (the "County") and Seiler Lankes Group, LLC (the "Engineer").

WHEREAS, the County and the Engineer executed Work Authorization No. 02 dated effective April 26, 2023 (the "Work Authorization");

WHEREAS, pursuant to Article 14 of the Contract, amendments, changes and modifications to a fully executed Work Authorization shall be made in the form of a Supplemental Work Authorization; and

WHEREAS, it has become necessary to amend, change and modify the Work Authorization.

**AGREEMENT**

NOW, THEREFORE, premises considered, the County and the Engineer agree that the Work Authorization shall be amended, changed and modified as follows:

- I. The maximum amount payable for services under the Work Authorization is hereby increased from \$598,719.00 to \$660,319.00. The revised Fee Schedule is attached hereto as Attachment "D" (must be attached).
- II. The Work Authorization shall terminate on December 31, 2024. The Services to be Provided by the Engineer shall be fully completed on or before said date unless extended by an additional Supplemental Work Authorization. The revised Work Schedule is attached hereto as Attachment "C" (must be attached).

Except as otherwise amended by prior or future Supplemental Work Authorizations, all other terms of the Work Authorization are unchanged and will remain in full force and effect.

This Supplemental Work Authorization does not waive the parties' responsibilities and obligations provided under the Contract.

IN WITNESS WHEREOF, the County and the Engineer have executed this Supplemental Work Authorization, to be effective as of the date of the last party's execution below.

ENGINEER:

By:   
Signature

Gerald Lankes  
Printed Name

CEO  
Title

03/20/2024  
Date

COUNTY:

By:   
Bill Gravell (Mar 26, 2024 15:25 CDT)  
Signature

Bill Gravell  
Printed Name

County Judge  
Title

Mar 26, 2024  
Date

#### LIST OF ATTACHMENTS

Attachment B – Supplemental Services to be Provided by the Engineer

Attachment C – Work Schedule

Attachment D - Fee Schedule

**APPROVED**

*By Christen Eschberger at 10:50 am, Mar 21, 2024*

**ATTACHMENT B**  
**SUPPLEMENTAL SERVICES TO BE PROVIDED BY THE ENGINEER**  
**FOR**  
**CR 255**

1. CONDEMNATION SUPPORT

a. CONDEMNATION HEARING EXHIBITS

- Prepare preliminary and final condemnation hearing exhibits for **20** ROW Parcels.
- Exhibits (each exhibit should include high-resolution aerial imagery) including the following information:
  - A vicinity map with an overall project layout and limits (beginning and end)
  - Existing and proposed typical road sections
  - Parent tract (including area)
  - Right-of-way acquisition (including parcel acquisition and remainder areas),
  - Proposed improvements adjacent to the property.

b. CONDEMNATION HEARINGS

- Engineer will attend meetings with the attorney to prepare for the hearings.
- Engineer will attend **20** condemnation hearings in-person and testify as an expert witness on the Project to discuss matters related to drainage, grading, environmental compliance, basic hydrologic, hydraulic and geotechnical information.

c. DELIVERABLES

- Preliminary and Final Condemnation Hearing Exhibits in pdf format.

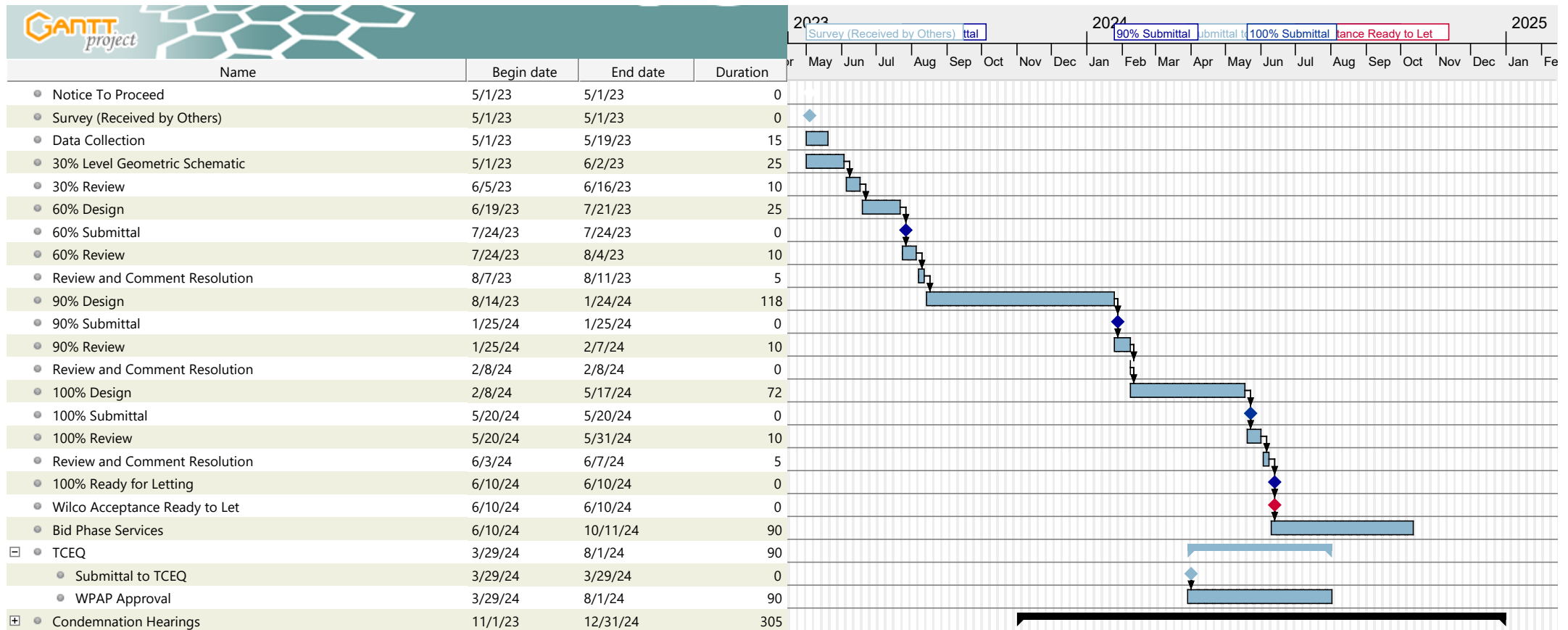

PRIME PROVIDER NAME: SEILER LANKES GROUP, LLC									
CR 255	No. of Sheets	Project Manager	Senior Engineer	Project Engineer	Engineer-In-Training	Engineer Tech	Admin./ Clerical	Total Hours	Total Labor Cost
		\$275.00	\$220.00	\$200.00	\$135.00	\$130.00	\$88.00		
	1. Condemnation Support								
a. Condemnation Hearing Exhibits									
1. Prepare preliminary and final condemnation hearing exhibits for 20 ROW Parcels									
2. A vicinity map with an overall project layout and limits (beginning and end)	20			5		5		10	\$1,650.00
3. Existing and proposed typical road sections	20			5		5		10	\$1,650.00
4. Parent tract (including area)	20			20		20		40	\$6,600.00
5. Right-of-way acquisition (including parcel acquisition and remainder areas),	20			20		20		40	\$6,600.00
6. Proposed improvements adjacent to the property.	20			20		20		40	\$6,600.00
b. Condemnation Hearings									
Engineer will attend meetings with the attorney to prepare for the hearings		20						20	\$5,500.00
Engineer will attend 20 condemnation hearings in-person and testify as an expert witness on the Project to discuss matters related to drainage, grading, environmental compliance, basic hydrologic, hydraulic and geotechnical information. Drainage engineer attendance has been requested (assume 10 meetings and 6 hr per meeting)		120						120	\$33,000.00
Condemnation Support Subtotal - Labor	100	140	0	70	0	70	0	280	\$61,600.00