**WILLIAMSON COUNTY
SERVICES CONTRACT**
(Cotton Commercial USA, Inc. DBA Target Solutions)

Important Notice: County Purchase Orders and Contracts constitute expenditures of public funds, and all vendors are hereby placed on notice that any quotes, invoices or any other forms that seek to unilaterally impose contractual or quasicontractual terms are subject to the extent authorized by Texas law, including but not limited to the Texas Constitution, the Texas Government Code, the Texas Local Government Code, the Texas Transportation Code, the Texas Health & Safety Code, and Opinions of the Texas Attorney General relevant to local governmental entities.

THIS SERVICES CONTRACT (hereinafter “Contract”) is made and entered into by and between **Williamson County, Texas** (“County”), a political subdivision of the State of Texas, acting herein by and through its governing body, and **Cotton Commercial USA, Inc. DBA Target Solutions**, (hereinafter “Service Provider”), both of which are referred to herein as the parties. The County agrees to engage Service Provider as an independent contractor, to provide certain services pursuant to the following terms, conditions, and restrictions:

I.

Services: Service Provider shall provide services *as an independent contractor* pursuant to terms and policies of the Williamson County Commissioners Court. Service Provider expressly acknowledges that he, she or it is not an employee of the County. The services include, but are not limited to the services and work described in the attached **Exhibit “A,”** which is incorporated herein.

Should the County choose to add services in addition to those described in **Exhibit “A,”** such additional services shall be described in a separate written amendment to this Contract wherein the additional services shall be described and the parties shall set forth the amount of compensation to be paid by the County for the additional services. Service Provider shall not begin any additional services and the County shall not be obligated to pay for any additional services unless a written amendment to this Contract has been signed by both parties.

Service Provider represents that Service Provider (including Service Provider’s agents, employees, volunteers, and subcontractors, as applicable) possess all certifications, licenses, inspections, and permits required by law to carry out the services and work described in **Exhibit “A.”** The Service Provider shall, upon written (including electronic) request, provide proof of valid licensure.

II.

Effective Date and Term: This Contract shall be in full force and effect as of the date of the last party’s execution below and shall continue until the Project Completion Date set out on the signature page hereinbelow or when terminated pursuant to this Contract, whichever event

occurs first.

III.

Consideration and Compensation: Service Provider will be compensated based on a fixed sum for the specific project herein. The amount of compensation paid to Service Provider for the services shall be capped and paid in the amount set out in **Exhibit "A"** upon final completion of the services as determined by County. Payment for goods and services shall be governed by Chapter 2251 of the Texas Government Code. An invoice shall be deemed overdue the 31st day after the later of (1) the date the County receives the goods under the contract; (2) the date the performance of the service under the contract is completed; or (3) the date the Williamson County Auditor receives an invoice for the goods or services. Interest charges for any overdue payments shall be paid by the County in accordance with Texas Government Code Section 2251.025. More specifically, the rate of interest that shall accrue on a late payment is the rate in effect on September 1 of the County's fiscal year in which the payment becomes due. The said rate in effect on September 1 shall be equal to the sum of one percent (1%); and (2) the prime rate published in the Wall Street Journal on the first day of July of the preceding fiscal year that does not fall on a Saturday or Sunday.

IV.

Insurance: Service Provider shall provide and maintain, until the services covered in this Contract is completed and accepted by the County, the minimum insurance coverage in the minimum amounts as described below. Coverage shall be written on an occurrence basis by companies authorized and admitted to do business in the State of Texas and rated A- or better by A.M. Best Company or otherwise acceptable to the County and name the County as an additional insured.

Type of Coverage	Limits of Liability
a. Worker's Compensation	Statutory
b. Employer's Liability	
Bodily Injury by Accident	\$500,000 Ea. Accident
Bodily Injury by Disease	\$500,000 Ea. Employee
Bodily Injury by Disease	\$500,000 Policy Limit
c. Comprehensive general liability including completed operations and contractual liability insurance for bodily injury, death, or property damages in the following amounts:	

COVERAGE	PER PERSON	PER OCCURRENCE
Comprehensive General Liability (including premises, completed operations and contractual)	\$1,000,000	\$1,000,000
Aggregate policy limits:		\$2,000,000

- d. Comprehensive automobile and auto liability insurance (covering owned, hired, leased and non-owned vehicles):

COVERAGE	PER PERSON	PER OCCURRENCE
Bodily injury (including death)	\$1,000,000	\$1,000,000
Property damage	\$1,000,000	\$1,000,000
Aggregate policy limits	No aggregate limit	

Service Provider, as an independent contractor, meets the qualifications of an “Independent Contractor” under Texas Worker’s Compensation Act, Texas Labor Code, Section 406.141, and must provide its employees, agents and sub-subcontractors worker’s compensation coverage. Contactor shall not be entitled to worker’s compensation coverage or any other type of insurance coverage held by the County.

Upon execution of this Contract, Service Provider shall provide the County with insurance certificates evidencing compliance with the insurance requirements of this Contract.

V.

No Agency Relationship & Indemnification: It is understood and agreed that Service Provider shall not in any sense be considered a partner or joint venturer with the County, nor shall Service Provider hold itself out as an agent or official representative of the County. Service Provider shall be considered an independent contractor for the purpose of this Contract and shall in no manner incur any expense or liability on behalf of the County other than what may be expressly allowed under this Contract. The County will not be liable for any loss, cost, expense or damage, whether indirect, incidental, punitive, exemplary, consequential of any kind whatsoever for any acts by Service Provider or failure to act relating to the services being provided.

VI.

INDEMNIFICATION - EMPLOYEE PERSONAL INJURY CLAIMS: TO THE FULLEST EXTENT PERMITTED BY LAW, THE SERVICE PROVIDER SHALL INDEMNIFY, DEFEND (WITH COUNSEL OF THE COUNTY’S CHOOSING), AND HOLD HARMLESS THE COUNTY, AND THE COUNTY’S EMPLOYEES, AGENTS, REPRESENTATIVES, PARTNERS, OFFICERS, AND DIRECTORS (COLLECTIVELY, THE “INDEMNITEES”) AND SHALL ASSUME ENTIRE RESPONSIBILITY AND LIABILITY (OTHER THAN AS A RESULT OF INDEMNITEES’ GROSS NEGLIGENCE) FOR ANY CLAIM OR ACTION BASED ON OR ARISING OUT OF THE PERSONAL INJURY, OR DEATH, OF ANY EMPLOYEE OF THE SERVICE PROVIDER, OR OF ANY SUBCONTRACTOR, OR OF ANY OTHER ENTITY FOR WHOSE ACTS THEY MAY BE LIABLE, WHICH OCCURRED OR WAS ALLEGED TO HAVE OCCURRED ON THE WORK SITE OR IN CONNECTION WITH THE PERFORMANCE OF THE WORK. SERVICE PROVIDER HEREBY INDEMNIFIES THE INDEMNITEES EVEN TO THE EXTENT THAT SUCH PERSONAL INJURY WAS CAUSED OR ALLEGED TO HAVE BEEN CAUSED BY THE SOLE, COMPARATIVE OR CONCURRENT NEGLIGENCE OF THE STRICT LIABILITY OF ANY INDEMNIFIED PARTY. THIS INDEMNIFICATION SHALL NOT BE LIMITED TO DAMAGES, COMPENSATION, OR BENEFITS PAYABLE UNDER INSURANCE POLICIES, WORKERS COMPENSATION ACTS, DISABILITY BENEFITS ACTS, OR OTHER EMPLOYEES BENEFIT ACTS.

INDEMNIFICATION - OTHER THAN EMPLOYEE PERSONAL INJURY CLAIMS: TO THE FULLEST EXTENT PERMITTED BY LAW, SERVICE PROVIDER SHALL INDEMNIFY, DEFEND (WITH COUNSEL OF THE COUNTY'S CHOOSING), AND HOLD HARMLESS THE COUNTY, AND THE COUNTY'S EMPLOYEES, AGENTS, REPRESENTATIVES, PARTNERS, OFFICERS, AND DIRECTORS (COLLECTIVELY, THE "INDEMNITEES") FROM AND AGAINST CLAIMS, DAMAGES, LOSSES AND EXPENSES, INCLUDING BUT NOT LIMITED TO ATTORNEYS' FEES, ARISING OUT OF OR ALLEGED TO BE RESULTING FROM THE PERFORMANCE OF THIS AGREEMENT OR THE WORK DESCRIBED HEREIN, TO THE EXTENT CAUSED BY THE NEGLIGENCE, ACTS, ERRORS, OR OMISSIONS OF SERVICE PROVIDER OR ITS SUBCONTRACTORS, ANYONE EMPLOYED BY THEM OR ANYONE FOR WHOSE ACTS THEY MAY BE LIABLE, REGARDLESS OF WHETHER OR NOT SUCH CLAIM, DAMAGE, LOSS OR EXPENSE IS CAUSED IN WHOLE OR IN PART BY A PARTY INDEMNIFIED HEREUNDER.

VII.

No Waiver of Sovereign Immunity or Powers: Nothing in this Contract will be deemed to constitute a waiver of sovereign immunity or powers of the County, the Williamson County Commissioners Court, or the Williamson County Judge.

VIII.

Compliance With All Laws: Service Provider agrees and will comply with any and all local, state or federal requirements with respect to the services rendered. Any alterations, additions, or deletions to the terms of the Contract that are required by changes in federal, state or local law or regulations are automatically incorporated into the Contract without written amendment hereto, and shall become effective on the date designed by such law or by regulation.

IX.

Termination: This Contract may be terminated at any time at the option of either party, without future or prospective liability for performance, upon giving thirty (30) days written notice thereof.

X.

Venue and Applicable Law: Venue of this Contract shall be Williamson County, Texas, and the laws of the State of Texas shall govern all terms and conditions.

XI.

Severability: In case any one or more of the provisions contained in this Contract shall for any reason be held to be invalid, illegal, or unenforceable in any respect, such invalidity, illegality, or unenforceability shall not affect any other provision in this Contract and this Contract shall be construed as if such invalid, illegal, or unenforceable provision had never been contained in it.

XII.

Right to Audit: Service Provider agrees that the County or its duly authorized representatives shall, until the expiration of three (3) years after final payment under this Contract, have access to and the right to examine and photocopy any and all books, documents, papers and

records of Service Provider which are directly pertinent to the services to be performed under this Contract for the purposes of making audits, examinations, excerpts, and transcriptions. Service Provider agrees that the County shall have access during normal working hours to all necessary Service Provider facilities and shall be provided adequate and appropriate workspace in order to conduct audits in compliance with the provisions of this section. The County shall give Service Provider reasonable advance notice of intended audits.

XIII.

Good Faith Clause: Service Provider agrees to act in good faith in the performance of this Contract.

XIV.

No Assignment: Service Provider may not assign this Contract.

XV.

Confidentiality: Service Provider expressly agrees that he or she will not use any incidental confidential information that may be obtained while working in a governmental setting for his or her own benefit, and agrees that he or she will not enter any unauthorized areas or access confidential information and he or she will not disclose any information to unauthorized third parties, and will take care to guard the security of the information at all times.

XVI.

Foreign Terrorist Organizations: Service Provider represents and warrants that it is not engaged in business with Iran, Sudan, or a foreign terrorist organization, as prohibited by Section 2252.152 of the Texas Government Code.

XVII.

Public Information: Service Provider understands that County will comply with the Texas Public information Act as interpreted by judicial ruling and opinions of the Attorney General of the State of Texas. Information, documentation, and other material in connection with this Purchase Order or any resulting contract may be subject to public disclosure pursuant to the Texas Public Information Act.

XVIII.

Damage to County Property: Service Provider shall be liable for all damage to county-owned, leased, or occupied property and equipment caused by Service Provider and its employees, agents, subcontractors, and suppliers, including any delivery or transporting company, in connection with any performance pursuant to this Contract. Service Provider shall notify County in writing of any such damage within one (1) calendar day.

XIX.

Media Releases: Service Provider shall not use County's name, logo, or other likeness in any press release, marketing materials, or other announcement without the County's prior written approval.

XX.

Authorized Expenses: In the event County authorizes, in advance and in writing, reimbursement of non-labor expenses related to the services subject of this Contract, County will pay such actual non-labor expenses in strict accordance with the Williamson County Vendor Reimbursement Policy (as amended), which is incorporated into and made a part of this Contract by reference. The Williamson County Vendor Reimbursement Policy can be found at: [WilliamsonCountyVendorReimbursementPolicyMarch2023.pdf \(wilco.org\)](#). Invoices requesting reimbursement for authorized non-labor expenses must be accompanied by copies of the provider's invoice and clearly set forth the actual cost of the expenses, without markup.

XXI.

Entire Contract & Incorporated Documents; Conflicting Terms: This Contract constitutes the entire Contract between the parties and may not be modified or amended other than by a written instrument executed by both parties. Documents expressly incorporated into this Contract include the following:

- A. As described in the attached **Exhibit "A,"**;
- B. The cooperative purchasing contract or agreement applicable to this Contract, if any, set out on the signature page hereinbelow; and
- C. Insurance certificates evidencing coverages required herein above.

The County reserves the right and sole discretion to determine the controlling provisions where there is any conflict between the terms of this Contract and the terms of any other purchase order(s), contract(s) or any document attached hereto as exhibits relating to the services and goods subject of this Contract.

XXII.

County Judge or Presiding Officer Authorized to Sign Contract: The presiding officer of the County's governing body who is authorized to execute this instrument by order duly recorded may execute this Contract on behalf of the County.

WITNESS that this Contract shall be effective as of the date of the last party's execution below.

WILLIAMSON COUNTY:

Bill Gravell (Jul 24, 2024 • 13:26 CDT)

Authorized Signature

Printed Name

Date: _____, 20____

SERVICE PROVIDER:

Cotton Commercial USA, Inc. DBA Target Solutions

Name of Service Provider

Authorized Signature

Justin Philpott
Printed Name

Date: July 12, 2024

Project Completion Date: The Services set out in **Exhibit "A"** shall be completed by Service Provider on or before sixty (60) calendar days following the Effective Date.

Cooperative Purchasing Contract or Agreement (if applicable): TIPS #210603

EXHIBIT A
DRAWINGS, PLANS AND SPECIFICATIONS

Round Rock Jester Annex, 1801 E. Old Settlers Rd., Round Rock, TX

Attach documents below:

Scope of Work:

1. Furnish and install roughly 500lf of TPO walkpads connecting roof hatch, roof crane, and surrounding 3 large HVAC units.
2. Remove all debris and dispose of in accordance with state and local requirements.
3. Includes 2-year workmanship warranty provided by Target Solutions.
4. Includes contractor's General Liability and Workers Compensation Insurance.

Total Cost of Work: \$16,825.00

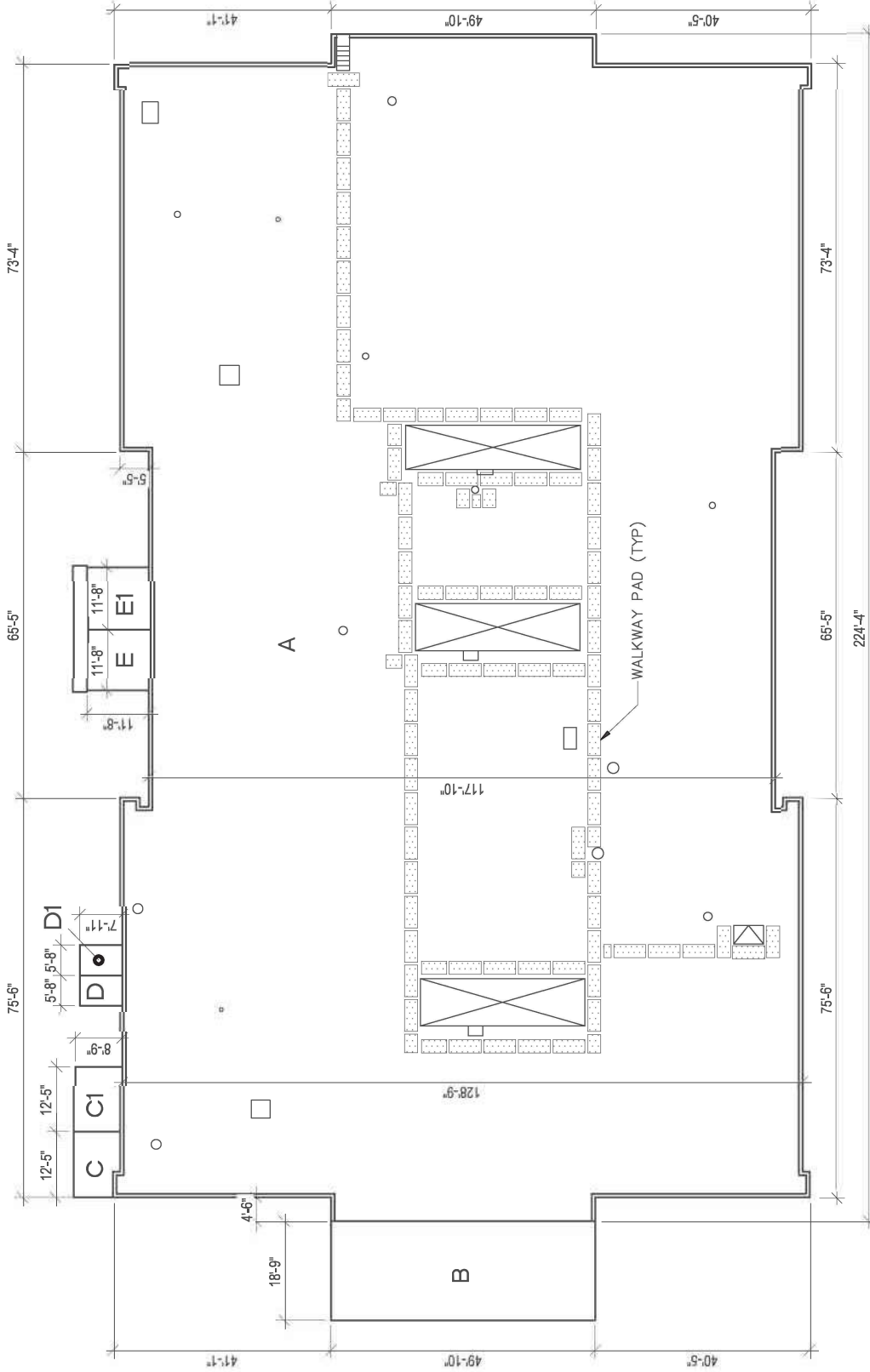

ROOF PLAN

SCALE 1" = 20'-0"



Roof Area	Square Footage
A	27,397
B	933
C	102
C1	109
D	45
D1	45
E	136
E1	136

Willamson County-Jester Annex
1801 E. Old Settlers Blvd.
Round Rock, TX 78664

DIMENSIONS TO BE FIELD VERIFIED BY CONTRACTOR
SHEET NAME

SHEET NO.
ROOF PLAN

R1.0



WILLIAMSON COUNTY FACILITIES MINIMUM DESIGN SPECIFICATIONS

DIVISION	ITEM	DESCRIPTION
ACCESS CONTROL	CARD READERS	Where card readers are installed, use multi-class card readers which are compatible with Wilco's software/hardware.
	DOOR HARDWARE	Locksets should be heavy duty cylindrical style with figure-8 style IC core and a 7 pin combination configuration.
		Lockset/Handle Finishes should be brushed stainless (brushed nickel)
		No Piano Hinges on Doors
		Key boxes & specific key box for elevator(s)
ELECTRICAL		
	WIRING	All electrical wire to be installed in hard pipe conduit, except for fixture whips, which should have a maximum length of 6'.
		All feeders and branch circuits shall be installed in EMT, IC, or Rigid conduit unless specifically noted in these specifications.
		No MC cable will be used unless specifically approved.
	FIXTURES	LED fixtures or equivalent energy use.
		all fixtures installed in acoustical ceilings shall have a minimum of two independent support hangers tied to structure.
	LIGHTING MOUNTS	No Tapcon masonry mounts since the fixtures are likely to pull-out of masonry walls
	LIGHTING CONTROLS	Acuity - Schedule lighting scene programming 30-days after Occupant move-in.
	EXTERIOR LIGHTING	No photocells - Lighting should be run off a separate ZN card and automated logic controlled with updated graphics
		Light poles anywhere near vehicle areas must be set on concrete base 36-in high to prevent vehicle damage.
FIRE PROTECTION	AS-BUILT PLANS	Must include conduit pathways and sizes, J-box locations and sizes, and circuitry
		Label ceiling grid for concealed electrical disconnects
	FIRE ALARM	Existing Buildings with Simplex - use Simplex products
		New Buildings or Exist Buildings without Simplex - use Silent Night (non proprietary E.g. Farenhyt)
GENERAL		CO detectors, if required, shall be located in the interior of the building, in the occupied space being monitored. No CO duct detectors allowed.
		Building that are being expanded (added onto), shall expand on the existing system using only system compatible equipment by manufacturer.
		Wireless dialer will be used for notification to monitoring company - No POTS lines and will be set up with JCI monitoring.
		Supply facilities fire systems specialist with fire panel program and all passcode levels.
	PLANS	Fire Alarm panel/room must have internet connectivity
		Update whole building plans (digital) and coordinate update of fire panel info and device labeling
	SPRINKLER	All saddle tap connections require the removed tab to be hung beneath the tap created. Hanging with wire is acceptable.
	ADA	Meets all current ADA Standards.
	CODE COMPLIANCE	Meets Wilco Adopted Codes
INTERIORS	TRAINING	Provide training for specialty systems/items
	SOUND BATTIS	Install sound batting at office and meeting room walls and ceilings regardless of the quantity or type of building envelope insulation or deck insulation.
	CEILINGS	Sound deadening Acoustical Tile, not light weight foam type.
		Label ceiling grid for concealed equipment locations including all electrical disconnects, water valves, HVAC equipment etc.
IT	RESTROOM PARTITIONS	No laminate surfaces allowed
	RESTROOM MIRRORS	Frameless type. DO NOT butt to counter or backsplash below.
LANDSCAPING	DHCP COMPLAINT	Dynamic Host Client Protocol compliant controllers for all devices connected to Wilco IT systems
	PLANT SELECTION	Use only low water native and adaptive plants. Small turf areas. Overdesign for pedestrian traffic.
	IRRIGATION	Irrigated areas should be kept to a minimum and overall irrigation should be kept to a minimum.

WILLIAMSON COUNTY FACILITIES MINIMUM DESIGN SPECIFICATIONS

	IRRIGATION CONTROLS	Irrigation that is installed should have controls that are compatible with Wilco's existing automated control and monitoring software/hardware
	DESIGN	Concrete walk around building perimeter. No grass at edge of building. No small turf islands, use mulching materials instead.
		No shade trees to interfere with signage, lighting or utilities.
MAINTENANCE		
	FACILITIES CLOSET	All buildings should include a maintenance closet with storage space for such items as touch-up paint, spare lamps, spare ceiling tile, spare carpet tiles, ladders, etc.
	JANITORIAL CLOSET	All buildings should include a mop sink closet with storage space for cleaning supplies on shelving and space for rolling carts/mop buckets.
	RESTROOM ACCESSORIES	Automatic hand dryers at restrooms.
		Double roll S.S. toilet paper dispensers, multi-fold towel dispensers, hand dryers provided by Wilco contract provider
MECHANICAL		
	FILTER	2" filter racks at any air handler filter location.
		Advanced photo-catalytic oxidation type filtration.
	MAINTENANCE ACCESS	Place all units to allow for ground level maintenance and filter changes. If above ceiling installation is necessary, then install access doors.
		Avoid the necessity of ceiling tile removal to do maintenance. Use items such as catwalks if necessary for ease of maintenance.
	DUCT	All duct should be hard metal duct with exterior insulation, except for register drops can be flex if necessary.
	LOW AMBIENT	Install low ambient kits on all DX, RTU's, etc. to allow for humidity control in cold weather conditions.
	CONTROLS	Controls should be compatible with Wilco's existing automated controls software/hardware.
		Update automated logic graphics and zones (including floor plan graphics)
		Exhaust fans need CT's and automated logic graphic
PAINTING		Mini splits need bacnet capability or ZN card and automated logic graphic (see exterior lighting) No HVAC controls on lighting ZN cards
	C.O. DUCT DETECTOR	Should not be powered by RTU. This allows maintenance to shutdown HVAC without setting off fire alarm.
	SOUND ISSUES	All open-air (open-plenum) areas should be designed with effective sound deadening boots at all return air grills entering office or meeting type space
	LABELING	Label ceiling grid for concealed HVAC equipment.
	PREP	
	PRIME	
	APPLICATION	
	INTERIOR WALLS	Use only wilco standard colors and materials, DO NOT color-match
PLUMBING		
	LAYOUT	No plumbing walls for restrooms on exterior envelope of buildings
	FIXTURES	Automatic (touch-less); toilets, lavatory fixtures.
		Provide plumbing for in-line filtration at all ice-maker locations
	TRAP PRIMERS	Use threaded connection supply-off of inverted "y" on lavatory tailpipe
	HOSE BIBS	Specify only freeze-proof hose bibs & minimize
		No exterior hosebibs built into building exterior. Use only in-ground quick-connect
	ICE MACHINES	Locate multi-stage/ multi -cartridge commercial filter for easy maintenance access at each ice machine
	LABELING	Label ceiling grid for concealed equipment locations of water valves
ROOFS		
	ACCESS	If equipment is installed on roof, access should include at a minimum, a roof hatch for access, preferably with a permanently installed access ladder
	EQUIPMENT LIFTS	Provide cranes in accessible locations to lift repair equipment where rooftop equipment is installed (meet OSHA & ANSI standards)
	WALKWAY MATS	Fully-adhered walkway mats from roof access points to mechanical maintenance access location for roof top units.
	SOLAR	Design roof structure with the capacity to support future solar panel installation.
STRUCTURAL		

WILLIAMSON COUNTY FACILITIES MINIMUM DESIGN SPECIFICATIONS

	ENVELOPE	Building envelope should be weather tight.
	STUDS	All stud walls should be a minimum 20 GA material unless AE suggests otherwise
WAREHOUSE / GARAGE / SHOPS		
	ORIENTATION	Building orientation should be such that the overhead doors face North and South to allow for prevailing wind ventilation and/or install large exhaust fans for mechanical ventilation.
	SAFETY/HEALTH	Hand wash sink, eyewash stations, water fountain, ice machine floor drain.

Signature Certificate

Reference number: MKVLZ-V2FOX-RXGRF-WZYEY

Signer

Timestamp

Signature

Justin Philpott

Email: justin.philpott@cottonteam.com

Sent:

12 Jul 2024 16:31:47 UTC

Viewed:

12 Jul 2024 16:37:48 UTC

Signed:

12 Jul 2024 16:38:02 UTC

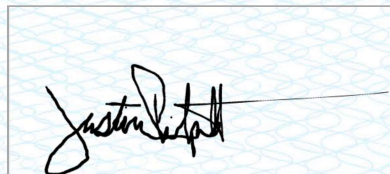

Recipient Verification:

✓ Email verified

12 Jul 2024 16:37:48 UTC

IP address: 71.78.146.10

Location: Woodway, United States

Document completed by all parties on:

12 Jul 2024 16:38:02 UTC

Page 1 of 1



Signed with PandaDoc

PandaDoc is a document workflow and certified eSignature solution trusted by 50,000+ companies worldwide.





TARGET

SOLUTIONS

A COTTON COMPANY

ROOFING PROPOSAL



*Proposal is only valid for 30 days from submission date.