

REAL ESTATE CONTRACT

CR 314 Right of Way

THIS REAL ESTATE CONTRACT ("Contract") is made by and between **SAMUEL S. ROBINSON AND STEPHANIE NICOLE ROBINSON** (referred to in this Contract as "Seller", whether one or more) and **WILLIAMSON COUNTY, TEXAS** (referred to in this Contract as "Purchaser"), upon the terms and conditions set forth in this Contract.

ARTICLE I PURCHASE AND SALE

By this Contract, Seller sells and agrees to convey, and Purchaser purchases and agrees to pay for, the tract(s) of land described as follows:

All of that certain 0.4528-acre (19,724 square foot) tract of land, out of and situated in the G. Schneider Survey, Abstract No. 580, in Williamson County, Texas; being more fully described by metes and bounds in Exhibit "A," attached hereto and incorporated herein (**Parcel 36**)

Waterline Easement interest only in and to that certain 0.2129-acre (9,275 square foot) tract of land, out of and situated in the G. Schneider Survey, Abstract No. 580, in Williamson County, Texas; being more fully described by metes and bounds in Exhibit "B," attached hereto and incorporated herein (**Parcel 36E**)

together with all and singular the rights and appurtenances pertaining to the property, including any right, title and interest of Seller in and to adjacent streets, alleys or rights-of-way (all of such real property, rights, and appurtenances being referred to in this Contract as the "Property"), and any improvements and fixtures situated on and attached to the Property described herein not otherwise retained by Seller, for the consideration and upon and subject to the terms, provisions, and conditions set forth below.

ARTICLE II PURCHASE PRICE AND ADDITIONAL COMPENSATION

Purchase Price

2.01. The Purchase Price for the fee simple portion of the Property described in Exhibit "A" shall be the sum of SIXTY-FOUR THOUSAND ONE HUNDRED and 00/100 Dollars (\$64,100.00).

2.01.1. The Purchase Price for the Waterline Easement portion of the Property described in Exhibit "B" shall be the sum of FIFTEEN THOUSAND SEVENTY and 00/100 Dollars (\$15,070).

2.01.2 As Additional Compensation Purchaser shall pay the amount of ONE HUNDRED TWENTY-EIGHT THOUSAND THREE HUNDRED FIFTY-ONE and 25/100 Dollars (\$128,351.25) for the acquisition of any improvements on the Property or for the replacement of any fencing.

Payment of Purchase Price

2.02. The Purchase Price shall be payable in cash or other readily available funds at the Closing.

**ARTICLE III
PURCHASER'S OBLIGATIONS**

Conditions to Purchaser's Obligations

3.01. The obligations of the Purchaser hereunder to consummate the transactions contemplated hereby are subject to the satisfaction of each of the following conditions (any of which may be waived in whole or in part by Purchaser at or prior to the Closing).

Miscellaneous Conditions

3.02. Seller shall have performed, observed, and complied with all of the covenants, agreements, and conditions required by this Contract to be performed, observed, and complied with by Seller prior to or as of the Closing.

**ARTICLE IV
REPRESENTATIONS AND WARRANTIES
OF SELLER**

4.01. Seller hereby represents and warrants to Purchaser as follows, which representations and warranties shall be deemed made by Seller to Purchaser also as of the Closing Date, to the best of Seller's knowledge:

(a) There are no parties in possession of any portion of the Property as lessees, tenants at sufferance, or trespassers, other than previously disclosed to Purchaser.

(b) Seller has complied with all applicable laws, ordinances, regulations, statutes, rules and restrictions relating to the Property, or any part thereof.

4.02. The Property is being conveyed to the Purchaser under threat of condemnation.

**ARTICLE V
CLOSING**

Closing Date

5.01. The Closing shall be held at the office of Longhorn Title Company on or before November 6, 2024, or at such time, date, and place as Seller and Purchaser may agree upon, or within 10 days after the completion of any title curative matters if necessary for items as shown on the Title Commitment or in the contract (which date is herein referred to as the "Closing Date").

Seller's Obligations at Closing

5.02. At the Closing Seller shall:

(1) Deliver to Purchaser a duly executed and acknowledged Deed conveying good and indefeasible title to Williamson County, Texas in fee simple to the right of way Property described in Exhibit "A," and deliver a duly executed and acknowledged Waterline Easement, conveying such interest to Sonterra Municipal Utility District to the portions of the Property described in Exhibit "B," all free and clear of any and all monetary liens and restrictions, except for the following:

- (a) General real estate taxes for the year of closing and subsequent years not yet due and payable.
- (b) Any exceptions approved by Purchaser pursuant to Article III hereof; and
- (c) Any exceptions approved by Purchaser in writing.

(2) The Deed shall be in the form as shown in Exhibit "C" attached hereto and incorporated herein. The Waterline Easement shall be in the form as shown in Exhibit "D" attached hereto and incorporated herein.

(3) Provide reasonable assistance as requested, at no cost to Seller, to cause the Title Company to deliver to Purchaser a Texas Owner's Title Policy at Purchaser's sole expense, in Grantee's favor in the full amount of the Purchase Price, insuring Purchaser's contracted interests in and to the permanent interests being conveyed in the Property subject only to those title exceptions listed herein, such other exceptions as may be approved in writing by Purchaser, and the standard printed exceptions contained in the usual form of Texas Owner's Title Policy, provided, however:

- (a) The boundary and survey exceptions shall be deleted.
- (b) The exception as to restrictive covenants shall be endorsed "None of Record", if applicable; and

- (c) The exception as to the lien for taxes shall be limited to the year of closing and shall be endorsed "Not Yet Due and Payable".
- (4) Deliver to Purchaser possession of the Property if not previously done.

Purchaser's Obligations at Closing

5.03. At the Closing, Purchaser shall:

- (a) Pay the cash portion of the Purchase Price and Additional Compensation, if any.

Prorations

5.04. General real estate taxes for the then current year relating to the portion of the Property conveyed in fee simple shall be prorated as of the Closing Date and shall be adjusted in cash at the Closing but shall otherwise remain the obligation of Seller to satisfy. If the Closing shall occur before the tax rate is fixed for the then current year, the apportionment of taxes shall be upon the basis of the tax rate for the next preceding year applied to the latest assessed valuation. Agricultural roll-back taxes, if any, which directly result from this Contract and conveyance shall be paid by Purchaser.

Closing Costs

5.05. All costs and expenses of closing in consummating the sale and purchase of the Property shall be borne and paid as follows:

- (1) Owner's Title Policy and survey to be paid for by Purchaser.
- (2) Deed, tax certificates, and title curative matters, if any, paid by Purchaser.
- (3) All other closing costs shall be paid by the Purchaser.
- (4) Attorney's fees paid by each respectively.

**ARTICLE VI
BREACH BY SELLER**

In the event Seller shall fail to fully and timely perform any of its obligations hereunder or shall fail to consummate the sale of the Property for any reason, except Purchaser's default, Purchaser may: (1) enforce specific performance of this Contract; or (2) request that the Escrow Deposit, if any, shall be forthwith returned by the title company to Purchaser.

**ARTICLE VII
BREACH BY PURCHASER**

In the event Purchaser should fail to consummate the purchase of the Property, the conditions to Purchaser's obligations set forth in Article III having been satisfied and Purchaser being in default and Seller not being in default hereunder, Seller shall have the right to receive the Escrow Deposit, if any, from the title company, the sum being agreed on as liquidated damages for the failure of Purchaser to perform the duties, liabilities, and obligations imposed upon it by the terms and provisions of this Contract, and Seller agrees to accept and take this cash payment as its total damages and relief and as Seller's sole remedy hereunder in such event. If no Escrow Deposit has been made, then Seller shall receive the amount of \$500 as liquidated damages for any failure by Purchaser.

**ARTICLE VIII
MISCELLANEOUS**

Notice

8.01. Any notice required or permitted to be delivered hereunder shall be deemed received when sent by United States mail, postage prepaid, certified mail, return receipt requested, addressed to Seller or Purchaser, as the case may be, at the address set forth opposite the signature of the party.

Texas Law to Apply

8.02. This Contract shall be construed under and in accordance with the laws of the State of Texas, and all obligations of the parties created hereunder are performable in Williamson County, Texas.

Parties Bound

8.03. This Contract shall be binding upon and inure to the benefit of the parties and their respective heirs, executors, administrators, legal representatives, successors and assigns where permitted by this Contract.

Legal Construction

8.04. In case any one or more of the provisions contained in this Contract shall for any reason be held to be invalid, illegal, or unenforceable in any respect, this invalidity, illegality, or unenforceability shall not affect any other provision hereof, and this Contract shall be construed as if the invalid, illegal, or unenforceable provision had never been contained herein.

Prior Agreements Superseded

8.05. This Contract constitutes the sole and only agreement of the parties and supersedes any prior understandings or written or oral agreements between the parties respecting the within subject matter.

Time of Essence

8.06. Time is of the essence in this Contract.

Gender

8.07. Words of any gender used in this Contract shall be held and construed to include any other gender, and words in the singular number shall be held to include the plural, and vice versa, unless the context requires otherwise.

Memorandum of Contract

8.08. Upon request of either party, the parties shall promptly execute a memorandum of this Contract suitable for filing of record.

Compliance

8.09 In accordance with the requirements of Section 20 of the Texas Real Estate License Act, Purchaser is hereby advised that it should be furnished with or obtain a policy of title insurance or Purchaser should have the abstract covering the Property examined by an attorney of Purchaser's own selection.

Effective Date

8.10 This Contract shall be effective as of the date it is approved by the Williamson County commissioners' court, which date is indicated beneath the County Judge's signature below.

Counterparts

8.11 This Contract may be executed in any number of counterparts, which may together constitute the Contract. Signatures transmitted by facsimile or electronic mail may be considered effective as originals for purposes of this Contract.

Contingent Possession and Use Agreement

8.12. Upon completion of (1) the full execution of this Contract by all parties, and (2) acknowledgment by the Title Company of delivery by Purchaser of the full Purchase Price to the Title Company, Purchaser, its agents and contractors shall be permitted at any time after October 31, 2024 to enter and possess the Property prior to Closing for the purpose of completing any and all necessary testing, utility relocation and construction activities associated with the proposed CR 314 improvement construction project of Purchaser, and Seller agrees to make any gate access available to Purchaser, its contractors or utility facility owners as necessary to carry out the purposes of this paragraph. The parties further agree to continue to use diligence in assisting with any title curative measures or mortgage lien release required by the Contract to complete the Closing of the purchase transaction.

[signature pages follow]

SELLER:



Samuel S. Robinson

Address: 2765 CR 314

JARRILL, TX 76537

Date: 10-8-2024



Stephanie Nicole Robinson

Date: 10-8-24

PURCHASER:

WILLIAMSON COUNTY, TEXAS

By: 
Bill Gravell Jr. (Oct 16, 2024 13:39 CDT)

Bill Gravell, Jr.
County Judge

Address: 710 Main Street, Suite 101
Georgetown, Texas 78626

Date: Oct 16, 2024

EXHIBIT A
PROPERTY DESCRIPTION

DESCRIPTION OF 0.4528 ACRE (19,724 SQ. FT.) OF LAND IN THE G. SCHNEIDER SURVEY, ABSTRACT NO. 580, IN WILLIAMSON COUNTY TEXAS, BEING A PART OF THAT CALLED 20.06 ACRE TRACT OF LAND DESCRIBED IN GENERAL WARRANTY DEED TO SAMUEL S. ROBINSON AND STEPHANIE NICOLE ROBINSON IN DOCUMENT NO. 2015101967, OFFICIAL PUBLIC RECORDS, WILLIAMSON COUNTY, TEXAS, SAID 0.4528 ACRE (19,724 SQ. FT.) OF LAND BEING MORE PARTICULARLY DESCRIBED BY METES AND BOUNDS AS FOLLOWS:

BEGINNING at a 1/2 inch iron rod with plastic cap stamped "LENZ&ASOC-EASEMENT" found (Grid Coordinates determined as N=10,266,083.00, E=3,161,091.02) on the existing northerly right-of-way (ROW) line of County Road 314 (C.R. 314)(variable ROW width) being the southeasterly corner of that called 10.02 acre tract of land described in General Warranty Deed to Jim Logue in Document No. 2005055188, said Official Public Records, same point being the southwesterly corner of said 20.06 acre tract, for the **POINT OF BEGINNING** and southwesterly corner of the herein described parcel;

- 1) **THENCE, N 21°46'31" W**, departing said existing northerly ROW line, with the common boundary line of said 10.02 acre tract and said 20.06 acre tract, a distance of **32.27 feet** to a 5/8 inch iron rod with aluminum cap stamped "WILLIAMSON COUNTY" set, being 68.00 feet left of Engineer's baseline station 161+99.71, on the proposed northerly ROW line of C.R. 314 (variable ROW width), for the northwesterly corner of the herein described parcel, from which a cotton gin spindle found being the northeasterly corner of said 10.02 acre tract, same point being the northwesterly corner of said 20.06 acre tract, bears N 21°46'31" W, a distance of 1,375.42 feet;
- 2) **THENCE, N 69°30'27" E**, with said proposed northerly ROW line, over and across said 20.06 acre tract, a distance of **618.52 feet** to a 5/8 inch iron rod with aluminum cap stamped "WILLIAMSON COUNTY" set, being 68.00 feet left of Engineer's baseline station 168+18.22, in the westerly boundary line of that called 10.08 acre tract of land described as Tract 1 in Special Warranty Deed to Jarrell 3001 LLC in Document No. 2024003443, said Official Public Records, same line being the easterly boundary line of said 20.06 acre tract, for the northeasterly corner of the herein described parcel, from which a 1/2 inch iron rod with illegible plastic cap found in the easterly boundary line of said 20.06 acre tract, being the northwesterly corner of said 10.08 acre tract, bears N 21°46'45" W, a distance of 588.82 feet;
- 3) **THENCE, S 21°46'45" E**, departing said proposed northerly ROW line, with the common boundary line of said 10.08 acre tract and said 20.06 acre tract, a distance of **31.53 feet** to a 1/2 inch iron rod found on said existing northerly ROW line, being the southwesterly corner of said 10.08 acre tract, same point being the southeasterly corner of said 20.06 acre tract, for the southeasterly corner of the herein described parcel;

4) **THENCE, S 69°26'22" W**, with said existing northerly ROW line, same line being the southerly boundary line of said 20.06 acre tract, a distance of **618.50 feet** to the **POINT OF BEGINNING**, containing an area of 0.4528 acres (19,724 square feet) of land, more or less.

Bearings are based on the Texas Coordinate System of 1983, Central Zone NAD83 (2011). Coordinates shown hereon are grid values represented in U.S. Survey Feet. All distances shown hereon are surface values represented in U.S. Survey Feet based on a surface-to-grid Combined Adjustment Factor of 0.99985232.

This property description is accompanied by a separate parcel plat.

The use of the word certify or certification on this document only constitutes an expression of professional opinion regarding those facts or findings which are the subject of the certification, and does not constitute a warranty or guarantee, either expressed or implied.

I, Miguel A. Escobar, a Registered Professional Land Surveyor, do hereby certify that the above description and the accompanying sketch is true and correct to the best of my knowledge and belief and the property described herein was determined by a survey made on the ground between July 2020 and September 2022, under the direct supervision of M. Stephen Truesdale, LSLs, RPLS No, 4933 (now retired).

WITNESS MY HAND AND SEAL at Round Rock, Williamson County, Texas.

Inland Geodetics



08/09/2024

Miguel A. Escobar, L.S.L.S., R.P.L.S.
Texas Reg. No. 5630
1504 Chisholm Trail Rd #103
Round Rock, Tx 78681
TBPELS Firm No. 10059100
Project No: SLAN-001



S:\SEILER-LANKES\CR 314\5-Descriptions-Reports\PARCEL-36 ROBINSON.doc

EXHIBIT

PLAT TO ACCOMPANY DESCRIPTION

LEGEND

- △ CALCULATED POINT
- ⊙ COTTON GIN SPINDLE FOUND
- ⊙ 1/2" IRON ROD WITH CAP FOUND (AS NOTED)
- 1/2" IRON ROD FOUND
- 5/8" IRON ROD W/ ALUMINUM CAP STAMPED "WILLIAMSON COUNTY" SET
- ⊥ BREAK IN SCALE
- PROPERTY LINE
- W.L.E. WATER LINE EASEMENT
- O.P.R.W.C.T. OFFICIAL PUBLIC RECORDS, WILLIAMSON COUNTY, TEXAS
- O.R.W.C.T. OFFICIAL RECORDS, WILLIAMSON COUNTY, TEXAS
- P.O.B. POINT OF BEGINNING
- () RECORD INFORMATION

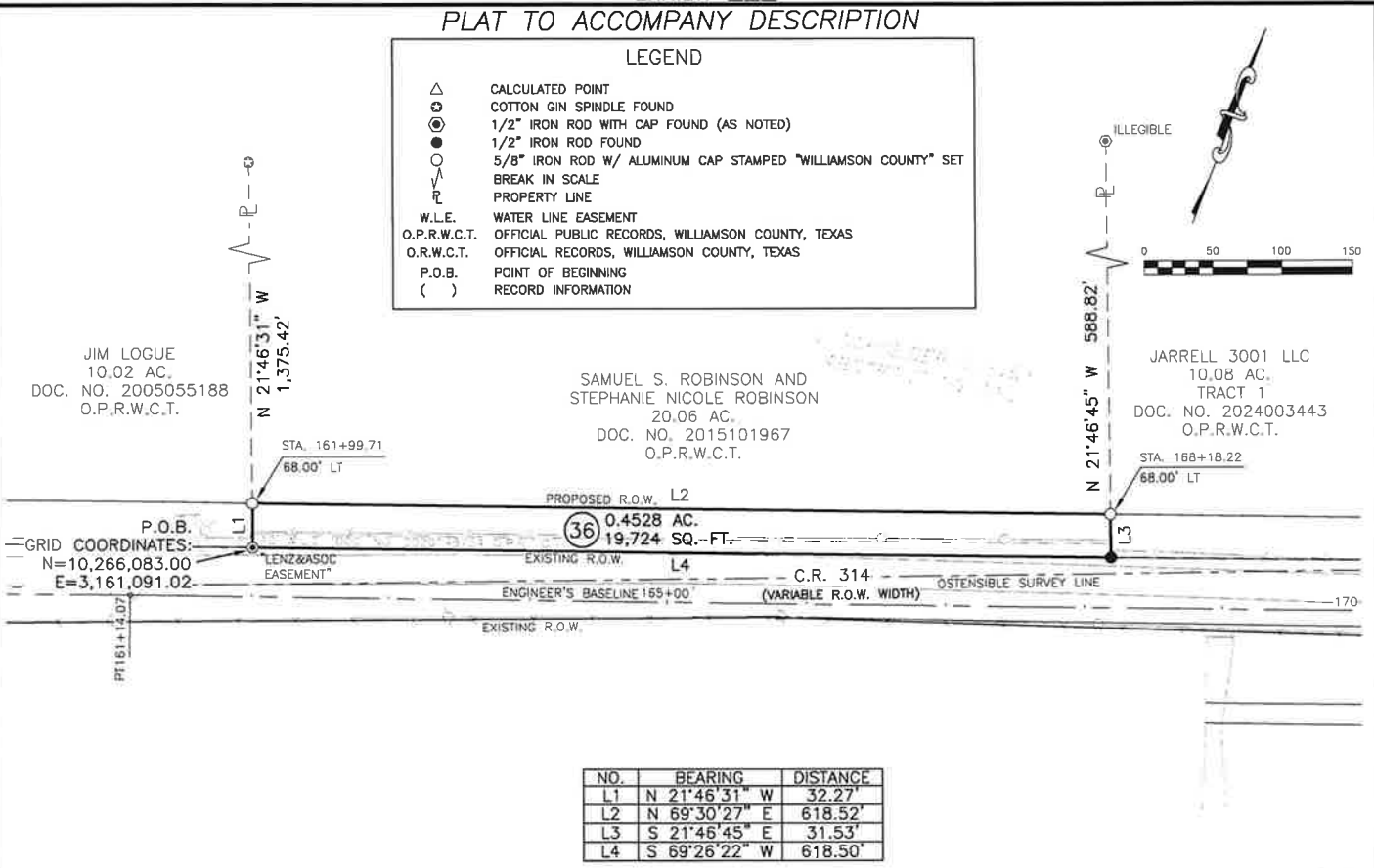
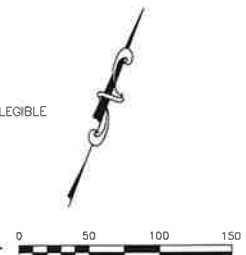

NO.	BEARING	DISTANCE
L1	N 21°46'31" W	32.27'
L2	N 69°30'27" E	618.52'
L3	S 21°46'45" E	31.53'
L4	S 69°26'22" W	618.50'

PROJECT NO.: SLAN-001 08/09/2024

PARCEL PLAT SHOWING PROPERTY OF
SAMUEL S. ROBINSON AND STEPHANIE NICOLE ROBINSON

PARCEL 36
 0.4528 AC.
 19,724 SQ. FT.

SCALE
1" = 100'

WILLIAMSON COUNTY

PROJECT
C.R. 314

PAGE 3 OF 4

EXHIBIT

PLAT TO ACCOMPANY DESCRIPTION

NOTES:

- 1) BEARINGS ARE BASED ON THE TEXAS COORDINATE SYSTEM OF 1983, CENTRAL ZONE NAD83 (2011). COORDINATES SHOWN HEREON ARE GRID VALUES REPRESENTED IN U.S. SURVEY FEET. ALL DISTANCES SHOWN HEREON ARE SURFACE VALUES REPRESENTED IN U.S. SURVEY FEET BASED ON A SURFACE-TO-GRID COMBINED ADJUSTMENT FACTOR OF 0.99985232.
- 2) THE SYMBOLS REFLECTED IN THE LEGEND AND ON THIS SURVEY MAY HAVE BEEN ENLARGED FOR CLARITY. THE SYMBOLS HAVE BEEN PLOTTED AT THE CENTER OF THE FIELD LOCATION AND MAY NOT REPRESENT THE ACTUAL SIZE OR SHAPE OF THE FEATURE.
- 3) UTILITY INFORMATION SHOWN HEREON CONSTITUTES FIELD RECOVERY OF OBSERVED EVIDENCE OF UTILITIES. LOCATIONS OF UNDERGROUND UTILITIES/STRUCTURES MAY VARY FROM LOCATIONS SHOWN HEREON. ADDITIONAL BURIED UTILITIES/STRUCTURES, SUCH AS ELECTRICAL, TELEPHONE, CABLE TV AND PIPELINES, MAY BE ENCOUNTERED. NO EXCAVATIONS WERE MADE DURING THE PROGRESS OF THIS SURVEY TO LOCATE BURIED UTILITIES/STRUCTURES. FOR INFORMATION REGARDING BURIED UTILITIES/STRUCTURES OR BEFORE ANY EXCAVATION IS BEGUN, CONTACT THE APPROPRIATE AGENCIES FOR VERIFICATION OF UTILITY TYPE AND FOR FIELD LOCATION.
- 4) THE USE OF THE WORD CERTIFY OR CERTIFICATION ON THIS DOCUMENT ONLY CONSTITUTES AN EXPRESSION OF PROFESSIONAL OPINION REGARDING THOSE FACTS OR FINDINGS WHICH ARE THE SUBJECT OF THE CERTIFICATION, AND DOES NOT CONSTITUTE A WARRANTY OR GUARANTEE, EITHER EXPRESSED OR IMPLIED.
- 5) THE FOREGOING MAP AND SURVEY ON WHICH IT IS BASED IS ACCOMPANIED BY AND A PART OF SEPARATE METES AND BOUND DESCRIPTION OF THE SUBJECT TRACT.
- 6) REFERENCE IS HEREBY MADE TO THAT CERTAIN TITLE COMMITMENT (THE "TITLE COMMITMENT") ISSUED BY TEXAN TITLE INSURANCE COMPANY, UNDER OF NO. 072402714, EFFECTIVE 04/16/2024, ISSUED 04/25/2024. THE EASEMENTS AND RESTRICTIONS LISTED ON SCHEDULE B OF THE TITLE COMMITMENT WERE REVIEWED BY THE SURVEYOR AND ARE SHOWN HEREON. SURVEYOR HAS RELIED UPON THE TITLE COMMITMENT AND MADE NO INDEPENDENT INQUIRY AS TO EASEMENTS AND RESTRICTIONS AFFECTING THE PROPERTY, OTHER THAN VISIBLE AND APPARENT EASEMENTS NOTED BY SURVEYOR DURING THE PREPARATION OF THE SURVEY AND REFLECTED HEREON.

SCHEDULE B:

- 1. RESTRICTIVE COVENANTS RECORDED IN DOCUMENT NO. 2000033638 OFFICIAL RECORDS, WILLIAMSON COUNTY, TEXAS
- 10a. (NOT A SURVEY MATTER)
- 10b. ELECTRIC UTILITY EASEMENT DATED AUGUST 2, 2004, TO BARTLETT ELECTRIC COOPERATIVE INC, RECORDED UNDER DOCUMENT NO. 2008015041, OFFICIAL RECORDS, WILLIAMSON COUNTY, TEXAS. (THE LOCATION CANNOT BE DETERMINED FROM THE RECORD DOCUMENT)
- 10c. WATER EASEMENT AGREEMENT DATED OCTOBER 10, 2020, TO SONTERRA MUNICIPAL UTILITY DISTRICT, RECORDED UNDER DOCUMENT NO. 2020146764, OFFICIAL RECORDS, WILLIAMSON COUNTY, TEXAS. (THE LOCATION IS SHOWN)
- 10d. (NOT A SURVEY MATTER)
- 10e. ANY PORTION OF THE HEREIN DESCRIBED PROPERTY WHICH LIES WITHIN THE BOUNDARIES OF A ROAD OR ROADWAY.
- 10f. TERMS, PROVISIONS AND CONDITIONS OF ANY LEASES NOT OF RECORD.
- 10g. (NOT A SURVEY MATTER)
- 10h. (NOT A SURVEY MATTER)
- 10i. ALL VISIBLE AND APPARENT EASEMENTS AND ALL UNDERGROUND EASEMENTS, THE EXISTENCE OF WHICH MAY ARISE BY UNRECORDED GRANT OR BY USE.
- 10j. RIGHTS OF PARTIES IN POSSESSION.

I, MIGUEL A. ESCOBAR, A REGISTERED PROFESSIONAL LAND SURVEYOR, DO HEREBY CERTIFY THAT THE ABOVE DESCRIPTION AND THE ACCOMPANYING SKETCH IS TRUE AND CORRECT TO THE BEST OF MY KNOWLEDGE AND BELIEF AND THE PROPERTY DESCRIBED HEREIN WAS DETERMINED BY A SURVEY MADE ON THE GROUND BETWEEN JULY 2020 AND SEPTEMBER 2022, UNDER THE DIRECT SUPERVISION OF M. STEPHEN TRUESDALE, L.S.L.S., RPLS NO. 4933 (NOW RETIRED).

INLAND GEODETICS



08/09/2024

MIGUEL A. ESCOBAR, L.S.L.S., R.P.L.S.
TEXAS REG. NO. 5630
1504 CHISHOLM TRAIL RD #103
ROUND ROCK, TX 78681
TBPELS FIRM NO. 10059100



PROJECT NO.: SLAN-001

08/09/2024



**INLAND
GEODETICS**
PROFESSIONAL LAND SURVEYORS
1504 CHISHOLM TRAIL RD, STE. 103
ROUND ROCK, TX 78681
PH. (512) 238-1200, FAX (512) 238-1251
FIRM REGISTRATION NO. 100591-00

PARCEL PLAT SHOWING PROPERTY OF
SAMUEL S. ROBINSON AND STEPHANIE NICOLE ROBINSON

PARCEL 36
0.4528 AC.
19,724 SQ. FT.

WILLIAMSON COUNTY

PROJECT
C.R. 314

PAGE 4 OF 4

EXHIBIT B
PROPERTY DESCRIPTION

DESCRIPTION OF A 0.2129 ACRE (9,275 SQ. FT.) PARCEL OF LAND IN THE G. SCHNEIDER SURVEY, ABSTRACT NO. 580, IN WILLIAMSON COUNTY TEXAS, BEING A PART OF THAT CALLED 20.06 ACRE TRACT OF LAND DESCRIBED IN GENERAL WARRANTY DEED TO SAMUEL S. ROBINSON AND STEPHANIE NICOLE ROBINSON IN DOCUMENT NO. 2015101967, OFFICIAL PUBLIC RECORDS, WILLIAMSON COUNTY, TEXAS, SAID 0.2129 ACRE (9,275 SQ. FT.) OF LAND BEING MORE PARTICULARLY DESCRIBED BY METES AND BOUNDS AS FOLLOWS:

COMMENCING at a 1/2 inch iron rod with plastic cap stamped "LENZ&ASOC-EASEMENT" found (Grid Coordinates determined as N=10,266,083.00, E=3,161,091.02) on the existing northerly right-of-way (ROW) line of County Road 314 (C.R. 314)(variable ROW width) being the southeasterly corner of that called 10.02 acre tract of land described in General Warranty Deed to Jim Logue in Document No. 2005055188, said Official Public Records, same point being the southwesterly corner of said 20.06 acre tract;

THENCE, N 21°46'31" W, with the common boundary line of said 10.02 acre tract and said 20.06 acre tract, a distance of 32.27 feet to a 5/8 inch iron rod with aluminum cap stamped "WILLIAMSON COUNTY" set (Grid coordinates determined as N=10,266,112.96, E=3,161,079.05), being 68.00 feet left of Engineer's baseline station 161+99.71, on the proposed northerly ROW line of C.R. 314 (variable ROW width), for the **POINT OF BEGINNING** and southwesterly corner of the herein described parcel;

- 1) **THENCE, N 21°46'31" W**, departing said proposed northerly ROW line, with said common boundary line of the 10.02 acre tract and the 20.06 acre tract, a distance of **15.00 feet** to a calculated point, for the northwesterly corner of the herein described parcel, from which a cotton gin spindle found being the northeasterly corner of said 10.02 acre tract, same point being the northwesterly corner of said 20.06 acre tract, bears N 21°46'31" W, a distance of 1,360.42 feet;
- 2) **THENCE, N 69°30'27" E**, over and across said 20.06 acre tract, a distance of **618.51 feet** to a calculated point, in the westerly boundary line of that called 10.08 acre tract of land described as Tract 1 in Special Warranty Deed to Jarrell 3001 LLC in Document No. 2024003443, said Official Public Records, same line being the easterly boundary line of said 20.06 acre tract, for the northeasterly corner of the herein described parcel, from which a 1/2 inch iron rod with illegible plastic cap found in said easterly boundary line of the 20.06 acre tract, being the northwesterly corner of said 10.08 acre tract, bears N 21°46'45" W, a distance of 573.82 feet;
- 3) **THENCE, S 21°46'45" E**, with the common boundary line of said 10.08 acre tract and said 20.06 acre tract, a distance of **15.00 feet** to a 5/8 inch iron rod with aluminum cap stamped "WILLIAMSON COUNTY" set, being 68.00 feet left of Engineer's baseline station 168+18.22, on said proposed northerly ROW line, for the southeasterly corner of the herein described parcel, from which a 1/2 inch iron rod found on said existing northerly ROW line, being the southwesterly corner of said 10.08 acre tract, same point being the southeasterly corner of said 20.06 acre tract, bears S 21°46'45" E, a distance of 31.53 feet;

4) **THENCE, S 69°30'27" W**, with said proposed northerly ROW line, over and across said 20.06 acre tract, a distance of **618.52 feet** to the **POINT OF BEGINNING**, containing an area of 0.2129 acres (9,275 square feet) of land, more or less.

Bearings are based on the Texas Coordinate System of 1983, Central Zone NAD83 (2011). Coordinates shown hereon are grid values represented in U.S. Survey Feet. All distances shown hereon are surface values represented in U.S. Survey Feet based on a surface-to-grid Combined Adjustment Factor of 0.99985232.

This property description is accompanied by a separate parcel plat.

The subject tract shown hereon is an easement, monuments were not set for corners.

The use of the word certify or certification on this document only constitutes an expression of professional opinion regarding those facts or findings which are the subject of the certification, and does not constitute a warranty or guarantee, either expressed or implied.

I, Miguel A. Escobar, a Registered Professional Land Surveyor, do hereby certify that the above description and the accompanying sketch is true and correct to the best of my knowledge and belief and the property described herein was determined by a survey made on the ground between July 2020 and September 2022, under the direct supervision of M. Stephen Truesdale, LSLs, RPLS No, 4933 (now retired).

WITNESS MY HAND AND SEAL at Round Rock, Williamson County, Texas.

Inland Geodetics



08/09/2024

Miguel A. Escobar, L.S.L.S., R.P.L.S.
Texas Reg. No. 5630
1504 Chisholm Trail Rd #103
Round Rock, Tx 78681
TBPELS Firm No. 10059100
Project No: SLAN-001



S:\SEILER-LANKES\CR 314\5-Descriptions-Reports\PARCEL-36E ROBINSON.doc

EXHIBIT
PLAT TO ACCOMPANY DESCRIPTION

LEGEND	
△	CALCULATED POINT
⊗	COTTON GIN SPINDLE FOUND
⊙	1/2" IRON ROD WITH CAP FOUND (AS NOTED)
●	1/2" IRON ROD FOUND
○	5/8" IRON ROD W/ ALUMINUM CAP STAMPED "WILLIAMSON COUNTY" SET
—	BREAK IN SCALE
—	PROPERTY LINE
O.P.R.W.C.T.	OFFICIAL PUBLIC RECORDS, WILLIAMSON COUNTY, TEXAS
O.R.W.C.T.	OFFICIAL RECORDS, WILLIAMSON COUNTY, TEXAS
P.O.B.	POINT OF BEGINNING
P.O.C.	POINT OF COMMENCEMENT
()	RECORD INFORMATION

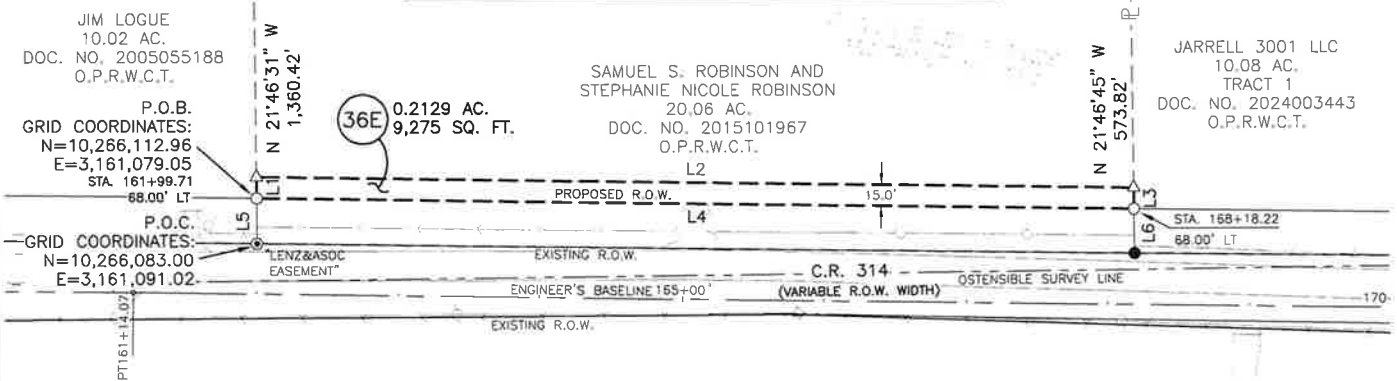
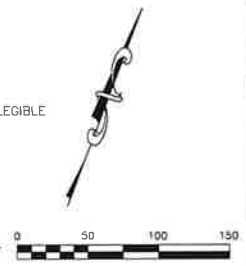

NO.	BEARING	DISTANCE
L1	N 21°46'31" W	15.00'
L2	N 69°30'27" E	618.51'
L3	S 21°46'45" E	15.00'
L4	S 69°30'27" W	618.52'
L5	N 21°46'31" W	32.27'
L6	S 21°46'45" E	31.53'

PROJECT NO.: SLAN-001 08/09/2024

INLAND GEODETICS
PROFESSIONAL LAND SURVEYORS
1504 CHISHOLM TRAIL RD. STE. 103
ROUND ROCK, TX. 78668
PH: (512) 238-1200, FAX: (512) 238-1251
FIRM REGISTRATION NO. 100591-00

PARCEL PLAT SHOWING PROPERTY OF
SAMUEL S. ROBINSON AND STEPHANIE NICOLE ROBINSON

WILLIAMSON COUNTY

PARCEL 36E
0.2129 AC.
9,275 SQ. FT.

PROJECT
C.R. 314

PAGE 3 OF 4

SCALE
1" = 100'

EXHIBIT

PLAT TO ACCOMPANY DESCRIPTION

NOTES:

- 1) BEARINGS ARE BASED ON THE TEXAS COORDINATE SYSTEM OF 1983, CENTRAL ZONE NAD83 (2011). COORDINATES SHOWN HEREON ARE GRID VALUES REPRESENTED IN U.S. SURVEY FEET. ALL DISTANCES SHOWN HEREON ARE SURFACE VALUES REPRESENTED IN U.S. SURVEY FEET BASED ON A SURFACE-TO-GRID COMBINED ADJUSTMENT FACTOR OF 0.99985232.
- 2) THE SYMBOLS REFLECTED IN THE LEGEND AND ON THIS SURVEY MAY HAVE BEEN ENLARGED FOR CLARITY. THE SYMBOLS HAVE BEEN PLOTTED AT THE CENTER OF THE FIELD LOCATION AND MAY NOT REPRESENT THE ACTUAL SIZE OR SHAPE OF THE FEATURE.
- 3) UTILITY INFORMATION SHOWN HEREON CONSTITUTES FIELD RECOVERY OF OBSERVED EVIDENCE OF UTILITIES. LOCATIONS OF UNDERGROUND UTILITIES/STRUCTURES MAY VARY FROM LOCATIONS SHOWN HEREON. ADDITIONAL BURIED UTILITIES/STRUCTURES, SUCH AS ELECTRICAL, TELEPHONE, CABLE TV AND PIPELINES, MAY BE ENCOUNTERED. NO EXCAVATIONS WERE MADE DURING THE PROGRESS OF THIS SURVEY TO LOCATE BURIED UTILITIES/STRUCTURES. FOR INFORMATION REGARDING BURIED UTILITIES/STRUCTURES OR BEFORE ANY EXCAVATION IS BEGUN, CONTACT THE APPROPRIATE AGENCIES FOR VERIFICATION OF UTILITY TYPE AND FOR FIELD LOCATION.
- 4) THE USE OF THE WORD CERTIFY OR CERTIFICATION ON THIS DOCUMENT ONLY CONSTITUTES AN EXPRESSION OF PROFESSIONAL OPINION REGARDING THOSE FACTS OR FINDINGS WHICH ARE THE SUBJECT OF THE CERTIFICATION, AND DOES NOT CONSTITUTE A WARRANTY OR GUARANTEE, EITHER EXPRESSED OR IMPLIED.
- 5) THE FOREGOING MAP AND SURVEY ON WHICH IT IS BASED IS ACCOMPANIED BY AND A PART OF SEPARATE METES AND BOUND DESCRIPTION OF THE SUBJECT TRACT.
- 6) THE SUBJECT TRACT SHOWN HEREON IS AN EASEMENT, MONUMENTS WERE NOT SET FOR CORNERS.
- 6) REFERENCE IS HEREBY MADE TO THAT CERTAIN TITLE COMMITMENT (THE "TITLE COMMITMENT") ISSUED BY TEXAN TITLE INSURANCE COMPANY, UNDER GF NO. GT2402714, EFFECTIVE 04/16/2024, ISSUED 04/25/2024. THE EASEMENTS AND RESTRICTIONS LISTED ON SCHEDULE B OF THE TITLE COMMITMENT WERE REVIEWED BY THE SURVEYOR AND ARE SHOWN HEREON. SURVEYOR HAS RELIED UPON THE TITLE COMMITMENT AND MADE NO INDEPENDENT INQUIRY AS TO EASEMENTS AND RESTRICTIONS AFFECTING THE PROPERTY, OTHER THAN VISIBLE AND APPARENT EASEMENTS NOTED BY SURVEYOR DURING THE PREPARATION OF THE SURVEY AND REFLECTED HEREON.

SCHEDULE B:

1. RESTRICTIVE COVENANTS RECORDED IN DOCUMENT NO. 2000033638 OFFICIAL RECORDS, WILLIAMSON COUNTY, TEXAS.
- 10a. (NOT A SURVEY MATTER)
- 10b. ELECTRIC UTILITY EASEMENT DATED AUGUST 2, 2004, TO BARTLETT ELECTRIC COOPERATIVE INC., RECORDED UNDER DOCUMENT NO. 2006016041, OFFICIAL RECORDS, WILLIAMSON COUNTY, TEXAS. (THE LOCATION CANNOT BE DETERMINED FROM THE RECORD DOCUMENT)
- 10c. WATER EASEMENT AGREEMENT DATED OCTOBER 10, 2020, TO SONTERRA MUNICIPAL UTILITY DISTRICT, RECORDED UNDER DOCUMENT NO. 2020146764, OFFICIAL RECORDS, WILLIAMSON COUNTY, TEXAS. (THE LOCATION IS SHOWN)
- 10d. (NOT A SURVEY MATTER)
- 10e. ANY PORTION OF THE HEREIN DESCRIBED PROPERTY WHICH LIES WITHIN THE BOUNDARIES OF A ROAD OR ROADWAY.
- 10f. TERMS, PROVISIONS AND CONDITIONS OF ANY LEASES NOT OF RECORD.
- 10g. (NOT A SURVEY MATTER)
- 10h. (NOT A SURVEY MATTER)
- 10i. ALL VISIBLE AND APPARENT EASEMENTS AND ALL UNDERGROUND EASEMENTS, THE EXISTENCE OF WHICH MAY ARISE BY UNRECORDED GRANT OR BY USE.
- 10j. RIGHTS OF PARTIES IN POSSESSION.

I, MIGUEL A. ESCOBAR, A REGISTERED PROFESSIONAL LAND SURVEYOR, DO HEREBY CERTIFY THAT THE ABOVE DESCRIPTION AND THE ACCOMPANYING SKETCH IS TRUE AND CORRECT TO THE BEST OF MY KNOWLEDGE AND BELIEF AND THE PROPERTY DESCRIBED HEREIN WAS DETERMINED BY A SURVEY MADE ON THE GROUND BETWEEN JULY 2020 AND SEPTEMBER 2022, UNDER THE DIRECT SUPERVISION OF M. STEPHEN TRUESDALE, LSLs, RPLS NO. 4933 (NOW RETIRED).

INLAND GEODETICS



08/09/2024

MIGUEL A. ESCOBAR, L.S.L.S., R.P.L.S.
 TEXAS REG. NO. 5630
 1504 CHISHOLM TRAIL RD #103
 ROUND ROCK, TX 78681
 TBPELS FIRM NO. 10059100



08/09/2024



INLAND GEODETICS
 PROFESSIONAL LAND SURVEYORS
 1504 CHISHOLM TRAIL RD, STE. 103
 ROUND ROCK, TX 78681
 PH. (512) 238-1200, FAX (512) 238-1251
 FIRM REGISTRATION NO. 100591-00

PARCEL PLAT SHOWING PROPERTY OF
SAMUEL S. ROBINSON AND STEPHANIE NICOLE ROBINSON

PARCEL 36E
 0.2129 AC.
 9,275 SQ. FT.

WILLIAMSON COUNTY

PROJECT
 C.R. 314

PAGE 4 OF 4

Exhibit "C"

Parcel 36

DEED
County Road 314 Right of Way

THE STATE OF TEXAS

§

COUNTY OF WILLIAMSON

§

§

NOTICE OF CONFIDENTIALITY RIGHTS: IF YOU ARE A NATURAL PERSON, YOU MAY REMOVE OR STRIKE ANY OF THE FOLLOWING INFORMATION FROM THIS INSTRUMENT THAT TRANSFERS AN INTEREST IN REAL PROPERTY BEFORE IT IS FILED IN THE PUBLIC RECORDS: YOUR SOCIAL SECURITY NUMBER OR YOUR DRIVER'S LICENSE NUMBER.

NOW, THEREFORE, KNOW ALL BY THESE PRESENTS:

That **SAMUEL S. AND STEPHANIE NICOLE ROBINSON**, hereinafter referred to as Grantor, whether one or more, for and in consideration of the sum of Ten Dollars (\$10.00) and other good and valuable consideration to Grantor in hand paid by Williamson County, Texas, the receipt and sufficiency of which is hereby acknowledged, and for which no lien is retained, either expressed or implied, have this day Sold and by these presents do Grant, Bargain, Sell and Convey unto **WILLIAMSON COUNTY, TEXAS**, all that certain tract(s) or parcel(s) of land lying and being situated in the County of Williamson, State of Texas, along with any improvements thereon, being more particularly described as follows (the "Property"):

All of that certain 0.4528-acre (19,724 square foot) tract of land, out of and situated in the G. Schneider Survey, Abstract No. 580, in Williamson County, Texas; being more fully described by metes and bounds in Exhibit "A," attached hereto and incorporated herein (**Parcel 36**)

SAVE AND EXCEPT, HOWEVER, it is expressly understood and agreed that Grantor is retaining title to the following improvements located on the Property, to wit: NONE

RESERVATIONS FROM AND EXCEPTIONS TO CONVEYANCE AND WARRANTY:

Visible and apparent easements not appearing of record;

Any discrepancies, conflicts, or shortages in area or boundary lines or any encroachments or any overlapping of improvements which a current survey would show;

Easements, restrictions, reservations, covenants, conditions, oil and gas leases, mineral severances, and encumbrances for taxes and assessments (other than liens and conveyances) presently of record in the Official Public Records of Williamson County, Texas, that affect the property, but only to the extent that said items are still valid and in force and effect at this time.

Grantor reserves all of the oil, gas and other minerals in and under the land herein conveyed but waives all rights of ingress and egress to the surface thereof for the purpose of exploring, developing, mining or drilling or pumping the same; provided, however, that operations for exploration or recovery of any such minerals shall be permissible so long as all surface operations in connection therewith are located at a point outside the acquired parcel and upon the condition that none of such operations shall be conducted so near the surface of said land as to interfere with the intended use thereof or in any way interfere with, jeopardize, or endanger the facilities of Williamson County, Texas or create a hazard to the public users thereof; it being intended, however, that nothing in this reservation shall affect the title and the rights of Grantee to take and use without additional compensation any, stone, earth, gravel, caliche, iron ore, gravel or any other road building material upon, in and under said land for the construction and maintenance of Grantee's roadway facilities and all related appurtenances.

TO HAVE AND TO HOLD the property herein described and herein conveyed together with all and singular the rights and appurtenances thereto in any wise belonging unto Williamson County, Texas and its assigns forever; and Grantor does hereby bind itself, its heirs, executors, administrators, successors and assigns to Warrant and Forever Defend all and singular the said premises herein conveyed unto Williamson County, Texas and its assigns against every person whomsoever lawfully claiming or to claim the same or any part thereof.

This deed is being delivered in lieu of condemnation.

IN WITNESS WHEREOF, this instrument is executed on this the ___ day of _____, 2024.

[signature page follows]

Exhibit "D"

IF YOU ARE A NATURAL PERSON, YOU MAY REMOVE OR STRIKE ANY OR ALL OF THE FOLLOWING INFORMATION FROM ANY INSTRUMENT THAT TRANSFERS AN INTEREST IN REAL PROPERTY BEFORE IT IS FILED FOR RECORD IN THE PUBLIC RECORDS: YOUR SOCIAL SECURITY NUMBER OR YOUR DRIVER'S LICENSE NUMBER.

WATER LINE EASEMENT

STATE OF TEXAS
COUNTY OF WILLIAMSON

EFFECTIVE DATE: _____, 2024

GRANTOR: **SAMUEL S. ROBINSON AND STEPHANIE NICOLE ROBINSON**

GRANTOR'S MAILING ADDRESS: 2765 CR 314, Jarrell, Texas 76537

GRANTEE: **SONTERRA MUNICIPAL UTILITY DISTRICT**, a political subdivision of the State of Texas

GRANTEE'S MAILING ADDRESS: c/o Armbrust & Brown, PLLC
100 Congress Avenue, Suite 1300
Austin, Travis County, Texas 78701

CONSIDERATION: Ten Dollars (\$10.00) and other good and valuable consideration, the receipt and sufficiency of which are hereby acknowledged.

LIENHOLDER(S): NONE

LIENHOLDER'S
MAILING ADDRESS (including County):

EASEMENT TRACT:

The 0.2129-acre tract or parcel of land located in Williamson County, Texas, more fully described on **Exhibit "A"** attached hereto and made a part hereof for all purposes (the "Easement Tract"). (Parcel 36)

Grantor, for the consideration paid to Grantor, hereby grants, sells, and conveys to Grantee, its successors and assigns, a non-exclusive, perpetual easement for the purposes of placing, constructing, operating, repairing, maintaining, rebuilding, replacing, relocating and removing or causing to be placed, constructed, operated, repaired, maintained, rebuilt, replaced, relocated and removed water lines and related facilities, appurtenances, structures or improvements as may be necessary or useful for the provision of water utility services (collectively, the "Facilities") in, upon, under and across the Easement Tract; making connections to the Facilities; maintaining the

Easement Tract by clearing and removing vegetation and debris; and for access related to such purposes (the "Water Easement").

The Water Easement will be non-exclusive; however, (a) no permanent structure may be constructed on the surface of the Easement Tract; (b) Grantor may not use the Easement Tract in any manner or grant any other easement or conflicting rights on, over, across, or under the Easement Tract that interferes or is inconsistent with or prevents the use of the Water Easement by Grantee as contemplated herein; and (c) Grantee will have no obligation to restore or replace any landscaping or other improvements installed or placed on, over, or under the Easement Tract that are removed, damaged, or destroyed as a result of Grantee's use of the Water Easement as contemplated herein.

TO HAVE AND TO HOLD the Water Easement, together with all and singular the rights and appurtenances thereto in anywise belonging, unto Grantee and Grantee's successors and assigns forever; and Grantor does hereby bind Grantor, and Grantor's heirs, legal representatives, successors and assigns to WARRANT AND FOREVER DEFEND all and singular the Water Easement unto Grantee, its successors and assigns, against every person whomsoever lawfully claiming or to claim the same, or any part thereof.

(The remainder of this page has been intentionally left blank, and the signature page or pages follow.)

GRANTOR:

Samuel S. Robinson

THE STATE OF TEXAS §
 §
COUNTY OF _____ §

 This instrument was acknowledged before me on the ____ day of
_____, 2024 by Samuel S. Robinson.

Notary Public Signature

(SEAL)

GRANTOR:

Stephanie Nicole Robinson

THE STATE OF TEXAS §
 §
COUNTY OF _____ §

 This instrument was acknowledged before me on the ____ day of _____, 2024 by Stephanie Nicole Robinson.

Notary Public Signature

(SEAL)

AFTER RECORDING, PLEASE RETURN TO:

Carter Dean
Armbrust & Brown, PLLC
100 Congress Ave., Ste. 1300
Austin, Texas 78701