

## **REAL ESTATE CONTRACT**

E. Wilco Highway Segment 5 Right of Way

THIS REAL ESTATE CONTRACT ("Contract") is made by and between **JEFFREY GREGORY and REBECCA GROGORY** (referred to in this Contract as "Seller", whether one or more) and **WILLIAMSON COUNTY, TEXAS** (referred to in this Contract as "Purchaser"), upon the terms and conditions set forth in this Contract.

### **ARTICLE I PURCHASE AND SALE**

By this Contract, Seller sells and agrees to convey, and Purchaser purchases and agrees to pay for, the tract(s) of land described as follows:

All of that certain 0.0515-acre (2,245 square foot) tract of land, out of and situated in the Silas Palmer Survey, Section 12 Abstract No. 499, in Williamson County, Texas, being a portion of Lot 4, Richfield Estates, a subdivision of record in Cabinet H, Slide 314 of the official public records of Williamson County, Texas; being more fully described by metes and bounds in Exhibit "A", attached hereto and incorporated herein (**Parcel 94**);

together with all and singular the rights and appurtenances pertaining to the property, including any right, title and interest of Seller in and to adjacent streets, alleys or rights-of-way (all of such real property, rights, and appurtenances being referred to in this Contract as the "Property"), and any improvements and fixtures situated on and attached to the Property described herein not otherwise retained by Seller, for the consideration and upon and subject to the terms, provisions, and conditions set forth below.

### **ARTICLE II PURCHASE PRICE**

#### **Purchase Price**

2.01. The Purchase Price for the Property interests described in Exhibit "A", any improvements thereon, and any damage to or cost of cure for the remaining property of Seller shall be the sum of TWO THOUSAND TWO HUNDRED FORTY-FIVE and 00/100 Dollars (\$2,245.00).

2.01.1. The Purchase Price for the improvements located within the portion of the Property described in Exhibit "A" shall be the sum of SIX HUNDRED THIRTY and 00/100 Dollars (\$630.00)

#### **Payment of Purchase Price**

2.02. The Purchase Price shall be payable in cash or other readily available funds at the Closing.

### **ARTICLE III PURCHASER'S OBLIGATIONS**

#### **Conditions to Purchaser's Obligations**

3.01. The obligations of Purchaser hereunder to consummate the transactions contemplated hereby are subject to the satisfaction of each of the following conditions (any of which may be waived in whole or in part by Purchaser at or prior to the Closing).

#### **Miscellaneous Conditions**

3.02. Seller shall have performed, observed, and complied with all of the covenants, agreements, and conditions required by this Contract to be performed, observed, and complied with by Seller prior to or as of the Closing.

### **ARTICLE IV REPRESENTATIONS AND WARRANTIES OF SELLER**

4.01. Seller hereby represents and warrants to Purchaser as follows, which representations and warranties shall be deemed made by Seller to Purchaser also as of the Closing Date, to the best of Seller's knowledge:

(a) There are no parties in possession of any portion of the Property as lessees, tenants at sufferance, or trespassers, other than previously disclosed to Purchaser.

(b) Seller has complied with all applicable laws, ordinances, regulations, statutes, rules and restrictions relating to the Property, or any part thereof.

4.02. The Property is being conveyed to Purchaser under threat of condemnation.

### **ARTICLE V CLOSING**

### Closing Date

5.01. The Closing shall be held at the office of Longhorn Title Company on or before July 1, 2025, or at such time, date, and place as Seller and Purchaser may agree upon, or within 10 days after the completion of any title curative matters if necessary for items as shown on the Title Commitment or in the contract (which date is herein referred to as the "Closing Date").

### Seller's Obligations at Closing

5.02. At the Closing Seller shall:

(1) Deliver to Purchaser a duly executed and acknowledged Deed conveying good and indefeasible title to Williamson County, Texas in fee simple to the right of way Property described in Exhibit "A", conveying such interest in and to the portion of the Property free and clear of any and all monetary liens and restrictions, except for the following:

- (a) General real estate taxes for the year of closing and subsequent years not yet due and payable.
- (b) Any exceptions approved by Purchaser pursuant to Article III hereof; and
- (c) Any exceptions approved by Purchaser in writing.

(2) The Deed shall be in the form as shown in Exhibit "B" attached hereto and incorporated herein.

(3) Provide reasonable assistance as requested, at no cost to Seller, to cause the Title Company to deliver to Purchaser a Texas Owner's Title Policy at Purchaser's sole expense, in Grantee's favor in the full amount of the Purchase Price, insuring Purchaser's contracted interests in and to the permanent interests being conveyed in the Property subject only to those title exceptions listed herein, such other exceptions as may be approved in writing by Purchaser, and the standard printed exceptions contained in the usual form of Texas Owner's Title Policy, provided, however:

- (a) The boundary and survey exceptions shall be deleted.
- (b) The exception as to restrictive covenants shall be endorsed "None of Record", if applicable; and
- (c) The exception as to the lien for taxes shall be limited to the year of closing and shall be endorsed "Not Yet Due and Payable".

(4) Deliver to Purchaser possession of the Property.

### Purchaser's Obligations at Closing

5.03. At the Closing, Purchaser shall:

- (a) Pay the cash portion of the Purchase Price.

### Prorations

5.04. General real estate taxes for the then current year relating to the portion of the Property conveyed in fee shall be prorated as of the Closing Date and shall be adjusted in cash at the Closing but shall otherwise remain the obligation of Seller to satisfy. If the Closing shall occur before the tax rate is fixed for the then current year, the apportionment of taxes shall be upon the basis of the tax rate for the next preceding year applied to the latest assessed valuation. Agricultural roll-back taxes, if any, which directly result from this Contract and conveyance shall be paid by Purchaser.

### Closing Costs

5.05. All costs and expenses of closing in consummating the sale and purchase of the Property shall be borne and paid as follows:

- (1) Owner's Title Policy and survey to be paid by Purchaser.
- (2) Deed, tax certificates, and title curative matters, if any, paid by Purchaser.
- (3) All other closing costs shall be paid by Purchaser.
- (4) Attorney's fees paid by each respectively.

## **ARTICLE VI BREACH BY SELLER**

In the event Seller shall fail to fully and timely perform any of its obligations hereunder or shall fail to consummate the sale of the Property for any reason, except Purchaser's default, Purchaser may: (1) enforce specific performance of this Contract; or (2) request that the Escrow Deposit, if any, shall be forthwith returned by the title company to Purchaser.

## **ARTICLE VII BREACH BY PURCHASER**

In the event Purchaser should fail to consummate the purchase of the Property, the conditions to Purchaser's obligations set forth in Article III having been satisfied and Purchaser being in default and Seller not being in default hereunder, Seller shall have the right to receive the Escrow Deposit, if any, from the title company, the sum being agreed on as liquidated damages for the failure of Purchaser to perform the duties, liabilities, and obligations imposed upon it by the terms and provisions of this Contract, and Seller agrees to accept and take this cash payment as its total damages and relief and as Seller's sole remedy hereunder in such event. If no Escrow Deposit has been made, then Seller shall receive the amount of \$500 as liquidated damages for any failure by Purchaser.

## **ARTICLE VIII MISCELLANEOUS**

### Notice

8.01. Any notice required or permitted to be delivered hereunder shall be deemed received when sent by United States mail, postage prepaid, certified mail, return receipt requested, addressed to Seller or Purchaser, as the case may be, at the address set forth opposite the signature of the party.

### Texas Law to Apply

8.02. This Contract shall be construed under and in accordance with the laws of the State of Texas, and all obligations of the parties created hereunder are performable in Williamson County, Texas.

### Parties Bound

8.03. This Contract shall be binding upon and inure to the benefit of the parties and their respective heirs, executors, administrators, legal representatives, successors and assigns where permitted by this Contract.

### Legal Construction

8.04. In case any one or more of the provisions contained in this Contract shall for any reason be held to be invalid, illegal, or unenforceable in any respect, this invalidity, illegality, or unenforceability shall not affect any other provision hereof, and this Contract shall be construed as if the invalid, illegal, or unenforceable provision had never been contained herein.

### Prior Agreements Superseded

8.05. This Contract constitutes the sole and only agreement of the parties and supersedes any prior understandings or written or oral agreements between the parties respecting the within subject matter.

Time of Essence

8.06. Time is of the essence in this Contract.

Gender

8.07. Words of any gender used in this Contract shall be held and construed to include any other gender, and words in the singular number shall be held to include the plural, and vice versa, unless the context requires otherwise.

Memorandum of Contract

8.08. Upon request of either party, the parties shall promptly execute a memorandum of this Contract suitable for filing of record.

Compliance

8.09 In accordance with the requirements of Section 20 of the Texas Real Estate License Act, Purchaser is hereby advised that it should be furnished with or obtain a policy of title insurance or Purchaser should have the abstract covering the Property examined by an attorney of Purchaser's own selection.

Effective Date

8.10 This Contract shall be effective as of the date it is approved by the Williamson County commissioners' court, which date is indicated beneath the County Judge's signature below.

Counterparts



8.11 This Contract may be executed in any number of counterparts, which may together constitute the Contract. Signatures transmitted by facsimile or electronic mail may be considered effective as originals for purposes of this Contract.

Contingent Possession and Use Agreement

8.12. Upon completion of (1) the full execution of this Contract by all parties, and (2) acknowledgment by the Title Company of delivery by Purchaser of the full Purchase Price to the

Title Company, Purchaser, its agents and contractors shall be permitted at any time after June 1, 2025 to enter and possess the Property prior to Closing for the purpose of completing any and all necessary testing, utility relocation and construction activities associated with the proposed roadway improvement construction project of Purchaser on the Property or other obligations of this Contract, and Seller agrees to make any gate access available to Purchaser, its contractors or utility facility owners as necessary to carry out the purposes of this paragraph. The parties further agree to continue to use diligence in assisting with any title curative measures or mortgage lien release required by the Contract to complete the Closing of the purchase transaction.

**SELLERS:**

  
\_\_\_\_\_  
JEFFREY GREGORY  
  
\_\_\_\_\_  
REBECCA GREGORY

**PURCHASER:**

WILLIAMSON COUNTY, TEXAS

By:   
\_\_\_\_\_  
Steve Snell (Jun 11, 2025 16:21 CDT)  
Williamson County Judge

Address: 710 Main Street, Suite 101  
Georgetown, Texas 78626

Date: Jun 11, 2025  
\_\_\_\_\_

## EXHIBIT "A"

County: Williamson  
Highway: East Wilco Highway  
Limits: From U.S. 79 to C.R. 127

Page 1 of 5  
March 7, 2025  
Parcel No.: 94

### PROPERTY DESCRIPTION FOR PARCEL 94

DESCRIPTION OF A 0.0515 ACRE (2,245 SQ. FT.) PARCEL OF LAND LOCATED IN THE SILAS PALMER SURVEY, SECTION NO. 12, ABSTRACT NO. 499, WILLIAMSON COUNTY, TEXAS, BEING A PORTION OF LOT 3, RICHFIELD ESTATES, RECORDED IN CABINET H, SLIDE 314, PLAT RECORDS OF WILLIAMSON COUNTY, TEXAS (P.R.W.C.TX.), DESCRIBED IN A DEED TO JEFFREY GREGORY AND REBECCA GREGORY, RECORDED AUGUST 4, 2020, IN DOCUMENT NO. 2020088536, OFFICIAL PUBLIC RECORDS OF WILLIAMSON COUNTY, TEXAS (O.P.R.W.C.TX.); SAID 0.0515 ACRE (2,245 SQ. FT.) PARCEL, AS SHOWN ON A PLAT PREPARED BY SAM, LLC, BEING MORE PARTICULARLY DESCRIBED BY METES AND BOUNDS AS FOLLOWS:

**COMMENCING**, at a 5/8-inch iron rod found 176.74 feet right of East Wilco Highway Engineer's Centerline Station (E.C.S.) 334+75.13 on the existing east right-of-way line of C.R. 101, a variable width right-of-way, no record information found, for the northwest corner of a called 1.0 acre tract, described in a deed to Lone Star Gas Company, recorded in Volume 473, Page 265, Deed Records of Williamson County, Texas (D.R.W.C.TX.);

**THENCE**, South 21°29'21" East, with the existing east right-of-way line of said C.R. 101 a distance of 413.40 feet to a 1/2-inch iron rod found on the proposed east right-of-way line of East Wilco Highway, for the northwest corner of Lot 1, of said Richfield Estates subdivision, described in a deed to Kenneth C. Kotrla and Donna M. Kotrla, recorded in Document No. 1996051983, Official Records of Williamson County, Texas (O.R.W.C.TX.), same being the southwest corner of a remainder of a called 57.66 acre tract, described in a deed to Kenneth C. Kotrla and Donna M. Kotrla, in Document No. 2013012639, O.P.R.W.C.TX.;

**THENCE**, North 68°18'55" East, departing the existing east right-of-way line of said C.R. 101, with the proposed east right-of-way line of said East Wilco Highway, same being the common line of said Lot 1 and said remainder of a called 57.66 acre tract, a distance of 8.36 feet to a 5/8-inch iron rod with an aluminum cap stamped "WILLIAMSON COUNTY" set\*\* 185.00 feet right of East Wilco Highway E.C.S. 330+61.75;

**THENCE**, South 21°30'11" East, departing the common line of said Lot 1 and said remainder of a called 57.66 acre tract, continuing with the proposed east right-of-way line of East Wilco Highway, passing at a distance of 271.62 feet a 5/8-inch iron rod with an aluminum cap stamped "WILLIAMSON COUNTY" set 185.00 feet right of East Wilco Highway E.C.S. 327+90.13 on the common line of said Lot 1 and Lot 2, of said Richfield Estates subdivision, described in a deed to Elliot K. Gebbia, recorded in Document No. 2012091711, O.P.R.W.C.TX., and continuing for a total distance of 543.79 feet to a 5/8-inch iron rod with an aluminum cap stamped "WILLIAMSON COUNTY" set (Surface Coordinates: N=10,201,031.50, E=3,184,664.24) 185.00 feet right of East Wilco Highway E.C.S. 325+17.95 on the common line of said Lot 2 and said Lot 3, for the northeast corner and the **POINT OF BEGINNING** of the parcel described herein;

1) **THENCE**, South 21°30'11" East, departing the common line of said Lot 3 and said Lot 2, continuing with the proposed east right-of-way line of said East Wilco Highway, over and across said Lot 3, a distance of **263.48 feet** to a 5/8-inch iron rod with an aluminum cap stamped "WILLIAMSON COUNTY" set\*\* 185.00 feet right of East Wilco Highway E.C.S. 322+54.47 on the common line of said Lot 3 and Lot 4, of said Richfield Estates subdivision, described in a deed to Katherine E. Cramer, recorded in Document No. 2017024471, for the southeast corner of the parcel described herein;

## EXHIBIT "A"

County: Williamson  
Highway: East Wilco Highway  
Limits: From U.S. 79 to C.R. 127

Page 2 of 5  
March 7, 2025  
Parcel No.: 94

2) **THENCE, South 68°23'09" West**, departing the proposed east right-of-way line of said East Wilco Highway, with the common line of said Lot 3 and said Lot 4, a distance of **8.55 feet** to a 1/2-inch iron rod found on the existing east right-of-way line of said C.R. 101, for the northwest corner of said Lot 2, same being the southwest corner of said Lot 3 and the parcel described herein;

3) **THENCE, North 21°29'21" West**, departing the common line of said Lot 3 and said Lot 4, with the existing east right-of-way line of said C.R. 101, a distance of **263.48 feet** to a 1/2-inch iron rod with an aluminum cap stamped "RPLS 5025" found, for the southwest corner of said Lot 2, same being the northwest corner of said Lot 3 and the parcel described herein;

4) **THENCE, North 68°23'09" East**, departing the existing east right-of-way line of said C.R. 101, with the common line of said Lot 3 and said Lot 2, a distance of **8.49 feet** to the **POINT OF BEGINNING**, and containing 0.0515 acres (2,245 sq. ft.) of land.

This property description is accompanied by a separate plat of even date.

**\*\*Unable to set at the time of survey. 5/8" iron rod with an aluminum cap stamped "Williamson County" may be set upon completion of the road construction project under the supervision of a registered professional surveyor.**

Bearing Basis:

All bearings shown are based on the Texas Coordinate System, Central Zone, NAD 83/2011. All distances shown are surface and may be converted to grid by dividing by a Surface Adjustment Factor of 1.00012. Units: U.S. Survey Feet.

THE STATE OF TEXAS               §  
COUNTY OF TRAVIS     §

KNOW ALL MEN BY THESE PRESENTS:

That I, Scott C. Brashear, a Registered Professional Land Surveyor, do hereby certify that the above description is true and correct to the best of my knowledge and belief and that the property described herein was determined by a survey made on the ground under my direction and supervision.

WITNESS MY HAND AND SEAL at Austin, Travis County, Texas, on the date shown below.

**SURVEYING AND MAPPING, LLC**  
4801 Southwest Pkwy  
Building Two, Suite 100  
Austin, Texas 78735  
TX. Firm No. 10064300



3/7/2025

---

Scott C. Brashear Date  
 Registered Professional Land Surveyor  
 No. 6660 – State of Texas

EAST WILCO HIGHWAY  
ENGINEER'S CENTERLINE

N21°30'11"W 7,190.97'

325+00

330+00

SILAS PALMER SURVEY  
SECTION NO. 12  
ABSTRACT NO. 499

94 (0.0515 AC)

P.O.C.  
334+75.13  
176.74' RT

C.R. 101  
(VARIABLE WIDTH R.O.W.)  
(NO RECORD INFORMATION FOUND)

EXISTING R.O.W.

SEE  
DETAIL "A"

S21°29'21"E  
413.40'

1/2"

GRAVEL  
DRIVEWAY

1/2" IRF W/ALUM  
CAP "RPLS 5025"

PROPOSED R.O.W.

15' ROAD WIDENING  
EASEMENT PER PLAT  
CAB. H, SLIDE 314

S21°30'11"E 272.17'

327+90.13  
185.00' RT

S21°30'11"E 543.79'

15' ROAD WIDENING  
EASEMENT PER PLAT  
CAB. H, SLIDE 314

P.O.B.  
325+17.95  
185.00' RT  
N=10,201,031.50  
E=3,184,664.24

15' ROAD WIDENING  
EASEMENT PER PLAT  
CAB. H, SLIDE 314

KATHERINE E.  
CRAMER  
DOC. NO.  
2017024471  
O.P.R.W.C.TX.

LOT 4  
RICHFIELD  
ESTATES  
CAB H, SLIDE  
314  
P.R.W.C.TX.

ELLIOT K. GEBBIA  
DOC. NO. 2012091711  
O.P.R.W.C.TX.

LOT 2  
RICHFIELD ESTATES  
CAB H, SLIDE 314  
P.R.W.C.TX.

KENNETH C. KOTRLA AND  
DONNA M. KOTRLA  
DOC. NO. 1996051983  
O.R.W.C.TX.

LOT 1  
RICHFIELD ESTATES  
CAB H, SLIDE 314  
P.R.W.C.TX.

LONE STAR GAS  
COMPANY  
CALLED 1AC.  
VOL. 473, PG.  
265  
D.R.W.C.TX.

KENNETH C.  
KOTRLA AND  
DONNA M. KOTRLA  
REMAINDER OF A  
CALLED 57.66  
AC.  
DOC. NO.  
2013012639  
O.P.R.W.C.TX.

JEFFREY GREGORY AND  
REBECCA GREGORY  
RECORDED AUGUST 4, 2020  
DOC. NO. 2020088536  
O.P.R.W.C.TX.

LOT 3  
RICHFIELD ESTATES  
CAB H, SLIDE 314  
P.R.W.C.TX.

150' SANITARY  
ZONE PER PLAT  
CAB. H, SLIDE 314  
P.R.W.C.TX.

LINE TABLE

LINE NO.	BEARING	DISTANCE
L1	S21°30'11"E	263.48'
L2	S68°23'09"W	8.55'
L3	N21°29'21"W	263.48'
(L3)	(N19°00'00"W)	(2535.60')
L4	N68°23'09"E	8.49'



GRAPHIC SCALE  
SCALE: 1" = 100'  
WILLIAMSON COUNTY, TEXAS

FILE: \\saminc\AUS\PROJECTS\10190527740\100\Survey\03Exhibits\Parcel\_94\00\Parcel\_94.dgn  
REF. FIELD NOTE NO. 51091

EXISTING \*5.484 AC. ACQUIRE 0.0515 AC. REMAINING 5.4325 AC. RIGHT

**SAM**

4801 Southwest Parkway  
Building Two, Suite 100  
Austin, Texas 78735  
(512) 447-0575  
Fax: (512) 326-3029  
Texas Firm Registration No. 10064300

RIGHT-OF-WAY SKETCH  
SHOWING PROPERTY OF  
JEFFREY GREGORY AND  
REBECCA GREGORY  
PARCEL 94  
0.0515 AC. (2,245 SQ. FT.)

SCHEDULE B:

THIS SURVEY HEREON WAS PREPARED IN CONJUNCTION WITH THAT COMMITMENT FOR TITLE INSURANCE OF NO. G12503460, ISSUED BY TEXAN TITLE INSURANCE COMPANY, EFFECTIVE DATE JANUARY 21, 2025, AND ISSUED DATE JANUARY 30, 2025.

10. THE FOLLOWING MATTERS AND ALL TERMS OF THE DOCUMENTS CREATING OR OFFERING EVIDENCE OF THE MATTERS (WE MUST INSERT MATTERS OR DELETE THIS EXCEPTION.):

- A. A 15 FOOT ROAD WIDENING EASEMENT ALONG COUNTY ROAD NO. 101, AS SHOWN ON THE PLAT AND DEDICATION OF SUBDIVISION RECORDED IN CABINET H, SLIDES 314-315, PLAT RECORDS, WILLIAMSON COUNTY, TEXAS. (DOES AFFECT THE SUBJECT PARCEL, AS SHOWN ON THE PLAT)
- B. SANITARY ZONE AS SHOWN ON THE PLAT AND DEDICATION OF SUBDIVISION, RECORDED IN CABINET H, SLIDES 314-315, PLAT RECORDS, WILLIAMSON COUNTY, TEXAS. (DOES AFFECT THE SUBJECT PARCEL, AS SHOWN ON THE PLAT)
- C. EASEMENT DATED JUNE 22, 1928, TO LONE STAR GAS COMPANY, RECORDED IN VOLUME 239, PAGE 20, DEED RECORDS, WILLIAMSON COUNTY, TEXAS. (BLANKET EASEMENT, UNABLE TO PLOT, MAY AFFECT THE SUBJECT PARCEL)
- D. EASEMENT DATED JUNE 22, 1928, TO LONE STAR GAS COMPANY, RECORDED IN VOLUME 239, PAGE 21, DEED RECORDS, WILLIAMSON COUNTY, TEXAS. (UNABLE TO PLOT, MAY AFFECT THE SUBJECT PARCEL)
- E. EASEMENT DATED DECEMBER 2, 1940, TO TEXAS POWER AND LIGHT COMPANY, RECORDED IN VOLUME 308, PAGE 74, DEED RECORDS, WILLIAMSON COUNTY, TEXAS. (UNABLE TO PLOT, MAY AFFECT THE SUBJECT PARCEL)
- F. EASEMENT DATED SEPTEMBER 29, 1964, TO LONE STAR GAS COMPANY, RECORDED IN VOLUME 476, PAGE 232, DEED RECORDS, WILLIAMSON COUNTY, TEXAS. (DOES NOT AFFECT THE SUBJECT PARCEL, AND IS NOT SHOWN ON THE PLAT)
- G. ALL LEASES, GRANTS, EXCEPTIONS OR RESERVATIONS OF COAL, LIGNITE, OIL, GAS OR OTHER MINERALS, TOGETHER WITH ALL RIGHTS, PRIVILEGES, AND IMMUNITIES RELATING THERETO, APPEARING IN THE PUBLIC RECORDS WHETHER LISTED IN SCHEDULE B OR NOT. THERE MAY BE LEASES, GRANTS, EXCEPTIONS OR RESERVATIONS OF MINERALS THAT ARE NOT LISTED. (NOT SURVEY RELATED)
- H. ALL LEASES, GRANTS, EXCEPTIONS OR RESERVATIONS OF THE GEOTHERMAL ENERGY AND ASSOCIATED RESOURCES BELOW THE SURFACE OF THE LAND, TOGETHER WITH ALL RIGHTS, PRIVILEGES, AND IMMUNITIES RELATING THERETO, APPEARING IN THE PUBLIC RECORDS WHETHER LISTED IN SCHEDULE B OR NOT. THERE MAY BE LEASES, GRANTS, EXCEPTIONS OR RESERVATIONS OF THE GEOTHERMAL ENERGY AND ASSOCIATED RESOURCES BELOW THE SURFACE OF THE LAND THAT ARE NOT LISTED. (NOT SURVEY RELATED)
- I. ALL VISIBLE AND APPARENT EASEMENTS AND ALL UNDERGROUND EASEMENTS, THE EXISTENCE OF WHICH MAY ARISE BY UNRECORDED GRANT OR BY USE. (OWNER'S TITLE POLICY ONLY) (NOT SURVEY RELATED)
- J. RIGHTS OF PARTIES IN POSSESSION. (OWNER'S TITLE POLICY ONLY) (NOT SURVEY RELATED)
- K. "ANY ENCROACHMENT, ENCUMBRANCE, VIOLATION, VARIATION, OR ADVERSE CIRCUMSTANCE AFFECTING THE TITLE THAT WOULD BE DISCLOSED BY AN ACCURATE AND COMPLETE SURVEY OF THE LAND." (NOTE: UPON RECEIPT OF A SURVEY ACCEPTABLE TO COMPANY, THIS EXCEPTION WILL BE DELETED. COMPANY RESERVES THE RIGHT TO ADD ADDITIONAL EXCEPTIONS PER ITS EXAMINATION OF SAID SURVEY) (NOT SURVEY RELATED)

PAGE 4 OF 5  
REF. FIELD NOTE NO. 51091

FILE:\\saminc\AUS\PROJECTS\10190527740\100\Survey\03Exhibits\Parcel\_94\00\Parcel\_94.dgn

EXISTING	*5.484 AC.	ACQUIRE	0.0515 AC.	REMAINING	5.4325 AC. RIGHT
----------	------------	---------	------------	-----------	------------------



4801 Southwest Parkway  
Building Two, Suite 100  
Austin, Texas 78735  
(512) 447-0575  
Fax: (512) 326-3029  
Texas Firm Registration No. 10064500

RIGHT-OF-WAY SKETCH  
SHOWING PROPERTY OF  
JEFFREY GREGORY AND  
REBECCA GREGORY  
PARCEL 94  
0.0515 AC. (2,245 SQ. FT.)

# LEGEND

- 5/8" IRON ROD SET WITH AN ALUMINUM CAP  
STAMPED "WILLIAMSON COUNTY"
- ⊕ MAG NAIL WITH SHINER STAMPED "SAM LLC"
- TXDOT TYPE I CONCRETE MONUMENT FOUND
- ▣ TXDOT TYPE II BRONZE DISK IN CONCRETE FOUND
- 5/8" IRON ROD FOUND (UNLESS NOTED)
- ⊙ 1/2" IRON PIPE FOUND (UNLESS NOTED)
- ⊗ COTTON SPINDLE FOUND
- ⊕ MAG NAIL FOUND (UNLESS NOTED)
- ⊗ "X" SCRIBED IN CONCRETE FOUND
- FENCE POST (TYPE NOTED)
- △ CALCULATED POINT
- ℙ PROPERTY LINE
- ( ) RECORD INFORMATION
- P.O.B. POINT OF BEGINNING
- P.O.C. POINT OF COMMENCING
- P.O.R. POINT OF REFERENCE
- N.T.S. NOT TO SCALE
- O.P.R.W.C.TX. OFFICIAL PUBLIC RECORDS OF  
WILLIAMSON COUNTY, TEXAS
- D.R.W.C.TX. DEED RECORDS OF WILLIAMSON COUNTY, TEXAS
- P.R.W.C.TX. PLAT RECORDS OF WILLIAMSON COUNTY, TEXAS
- R.P.R.W.C.TX. REAL PROPERTY RECORDS OF WILLIAMSON COUNTY, TEXAS
- DISTANCE NOT TO SCALE
- DEED LINE (COMMON OWNERSHIP)
- PROPERTY LINE
- ABSTRACT/SURVEY LINE
- EASEMENT LINE
- EXISTING RIGHT-OF-WAY
- PARCEL LIMITS



## NOTES:

1. ALL BEARINGS SHOWN ARE BASED ON NAD83/2011 TEXAS COORDINATE SYSTEM, CENTRAL ZONE. ALL DISTANCES SHOWN ARE SURFACE AND MAY BE CONVERTED TO GRID BY DIVIDING BY A SURFACE ADJUSTMENT FACTOR OF 1.00012. ALL COORDINATES SHOWN ARE IN SURFACE AND MAY BE CONVERTED TO GRID BY DIVIDING BY THE SAME FACTOR. PROJECT UNITS ARE IN U.S. SURVEY FEET.
  2. THIS SURVEY WAS COMPLETED WITH THE BENEFIT OF A TITLE REPORT, PROVIDED BY TEXAN TITLE INSURANCE COMPANY, OF NO. G12503460, EFFECTIVE DATE JANUARY 21, 2025, AND ISSUED DATE JANUARY 30, 2025. THERE MAY BE EASEMENTS OR OTHER MATTERS, RECORDED OR UNRECORDED, THAT ARE NOT SHOWN.
  3. THIS PLAT IS ACCOMPANIED BY A PROPERTY DESCRIPTION OF EVEN DATE.
- AREA CALCULATED BY SAM, LLC.
- \*\* UNABLE TO SET AT THE TIME OF SURVEY. 5/8" IRON ROD WITH AN ALUMINUM CAP STAMPED "WILLIAMSON COUNTY" MAY BE SET UPON COMPLETION OF THE ROAD CONSTRUCTION PROJECT UNDER THE SUPERVISION OF A REGISTERED PROFESSIONAL SURVEYOR.
- I HEREBY CERTIFY THAT THIS SURVEY WAS MADE ON THE GROUND UNDER MY DIRECTION AND SUPERVISION AND THAT THIS PLAT IS TRUE AND CORRECT TO THE BEST OF MY KNOWLEDGE AND BELIEF.

*Scott C. Brashear*  
 SCOTT C. BRASHEAR  
 REGISTERED PROFESSIONAL LAND SURVEYOR  
 NO. 6660, STATE OF TEXAS

3/7/2025

DATE

**SAM**

4801 Southwest Parkway  
 Building Two, Suite 100  
 Austin, Texas 78735  
 (512) 447-0575  
 Fax: (512) 326-3029  
 Texas Firm Registration No. 10064300

RIGHT-OF-WAY SKETCH  
 SHOWING PROPERTY OF  
 JEFFREY GREGORY AND  
 REBECCA GREGORY  
 PARCEL 94  
 0.0515 AC. (2,245 SQ. FT.)

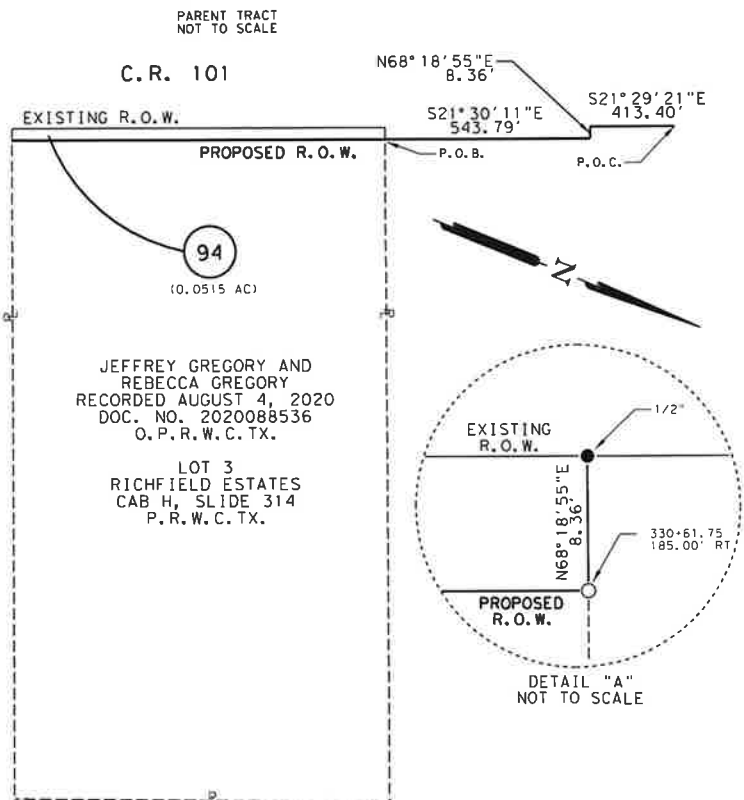

PAGE 5 OF 5  
 REF. FIELD NOTE NO. 51091

FILE: \\saminc\AUS\PROJECTS\10190527740\100\Survey\03Exhibits\Parcel\_94\00\Parcel\_94.dgn

EXISTING	*5.484 AC.	ACQUIRE	0.0515 AC.	REMAINING	5.4325 AC. RIGHT
----------	------------	---------	------------	-----------	------------------

**DEED**  
East Wilco Highway – Segment 5

**THE STATE OF TEXAS                   §**  
  **§**  
**COUNTY OF WILLIAMSON           §**

**NOTICE OF CONFIDENTIALITY RIGHTS: IF YOU ARE A NATURAL PERSON, YOU MAY REMOVE OR STRIKE ANY OF THE FOLLOWING INFORMATION FROM THIS INSTRUMENT THAT TRANSFERS AN INTEREST IN REAL PROPERTY BEFORE IT IS FILED IN THE PUBLIC RECORDS: YOUR SOCIAL SECURITY NUMBER OR YOUR DRIVER'S LICENSE NUMBER.**

**NOW, THEREFORE, KNOW ALL BY THESE PRESENTS:**

That **JEFFREY GREGORY AND REBECCA GREGORY**, hereinafter referred to as Grantor, whether one or more, for and in consideration of the sum of Ten Dollars (\$10.00) and other good and valuable consideration to Grantor in hand paid by Williamson County, Texas, the receipt and sufficiency of which is hereby acknowledged, and for which no lien is retained, either expressed or implied, have this day Sold and by these presents do Grant, Bargain, Sell and Convey unto **WILLIAMSON COUNTY, TEXAS**, all that certain tract or parcel of land lying and being situated in the County of Williamson, State of Texas, along with any improvements thereon, being more particularly described as follows (the "Property")

**PARCEL 94**

DESCRIPTION OF A 0.0515 ACRE (2,245 SQ. FT.) PARCEL OF LAND LOCATED IN THE SILAS PALMER SURVEY, SECTION NO. 12, ABSTRACT NO. 499, WILLIAMSON COUNTY, TEXAS, BEING A PORTION OF LOT 3, RICHFIELD ESTATES, RECORDED IN CABINET H, SLIDE 314, PLAT RECORDS OF WILLIAMSON COUNTY, TEXAS (P.R.W.C.TX.), DESCRIBED IN A DEED TO JEFFREY GREGORY AND REBECCA GREGORY, RECORDED AUGUST 4, 2020, IN DOCUMENT NO. 2020088536, OFFICIAL PUBLIC RECORDS OF WILLIAMSON COUNTY, TEXAS (O.P.R.W.C.TX.); SAID 0.0515 ACRE (2,245 SQ. FT.) PARCEL, AS SHOWN ON A PLAT PREPARED BY SAM, LLC, BEING MORE PARTICULARLY DESCRIBED BY METES AND BOUNDS AS FOLLOWS: SHOWN ON THE ATTACHED SKETCH EXHIBIT "A":

**SAVE AND EXCEPT, HOWEVER**, it is expressly understood and agreed that Grantor is retaining title to the following improvements located on the Property, to wit: NONE

**RESERVATIONS FROM AND EXCEPTIONS TO CONVEYANCE AND WARRANTY:**

Visible and apparent easements not appearing of record.

Any discrepancies, conflicts, or shortages in area or boundary lines or any encroachments or any overlapping of improvements which a current survey would show.

Easements, restrictions, reservations, covenants, conditions, oil and gas leases, mineral severances, and encumbrances for taxes and assessments (other than liens and conveyances) presently of record in the Official Public Records of Williamson County, Texas, that affect the property, but only to the extent that said items are still valid and in force and effect at this time.

Grantor reserves all of the oil, gas and other minerals in and under the land herein conveyed but waives all rights of ingress and egress to the surface thereof for the purpose of exploring, developing, mining or drilling or pumping the same; provided, however, that operations for exploration or recovery of any such minerals shall be permissible so long as all surface operations in connection therewith are located at a point outside the acquired parcel and upon the condition that none of such operations shall be conducted so near the surface of said land as to interfere with the intended use thereof or in any way interfere with, jeopardize, or endanger the facilities of Williamson County, Texas or create a hazard to the public users thereof; it being intended, however, that nothing in this reservation shall affect the title and the rights of Grantee to take and use without additional compensation any, stone, earth, gravel, caliche, iron ore, gravel or any other road building material upon, in and under said land for the construction and maintenance of East Wilco Highway, Segment 5.

**TO HAVE AND TO HOLD** the property herein described and herein conveyed together with all and singular the rights and appurtenances thereto in any wise belonging unto Williamson County, Texas and its assigns forever; and Grantor does hereby bind itself, its heirs, executors, administrators, successors and assigns to Warrant and Forever Defend all and singular the said premises herein conveyed unto Williamson County, Texas and its assigns against every person whomsoever lawfully claiming or to claim the same or any part thereof.

This deed is being delivered in lieu of condemnation.

**IN WITNESS WHEREOF**, this instrument is executed on this the \_\_\_\_\_ day of \_\_\_\_\_, 2025.

*[signature page follows]*

**GRANTOR:**

\_\_\_\_\_  
**JEFFREY GREGORY**

**GRANTOR:**

\_\_\_\_\_  
**REBECCA GREGORY**

**ACKNOWLEDGMENT**

STATE OF TEXAS                      §  
   §  
COUNTY OF \_\_\_\_\_ §

This instrument was acknowledged before me on \_\_\_\_\_ day of \_\_\_\_\_,  
2025 by **JEFFREY GREGORY**, on behalf of said entity.

\_\_\_\_\_  
Notary Public, State of Texas

This instrument was acknowledged before me on \_\_\_\_\_ day of \_\_\_\_\_,  
2025 by **REBECCA GREGORY**, on behalf of said entity.

\_\_\_\_\_  
Notary Public, State of Texas

**PREPARED IN THE OFFICE OF:**

Sheets & Crossfield, P.L.L.C.  
309 East Main  
Round Rock, Texas 78664

**GRANTEE'S MAILING ADDRESS:**

Williamson County, Texas  
Attn: County Auditor  
710 Main Street, Suite 101  
Georgetown, Texas 78626

**AFTER RECORDING RETURN TO:**

Sheets & Crossfield, P.L.L.C.  
309 East Main  
Round Rock, Texas 78664