

Rolling Acres/West Plainfield Flooding

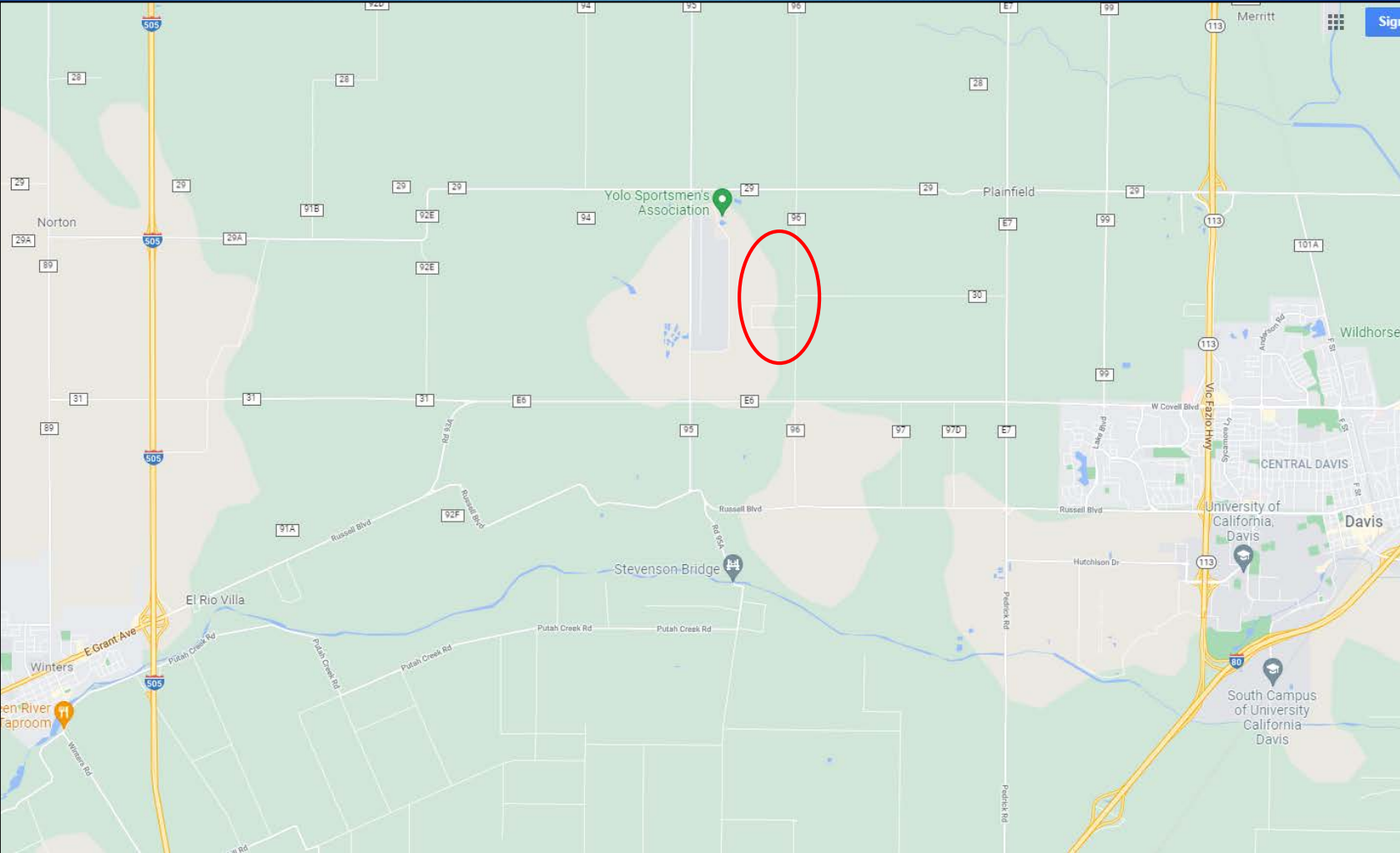

OCTOBER 12, 2021

Location



Location

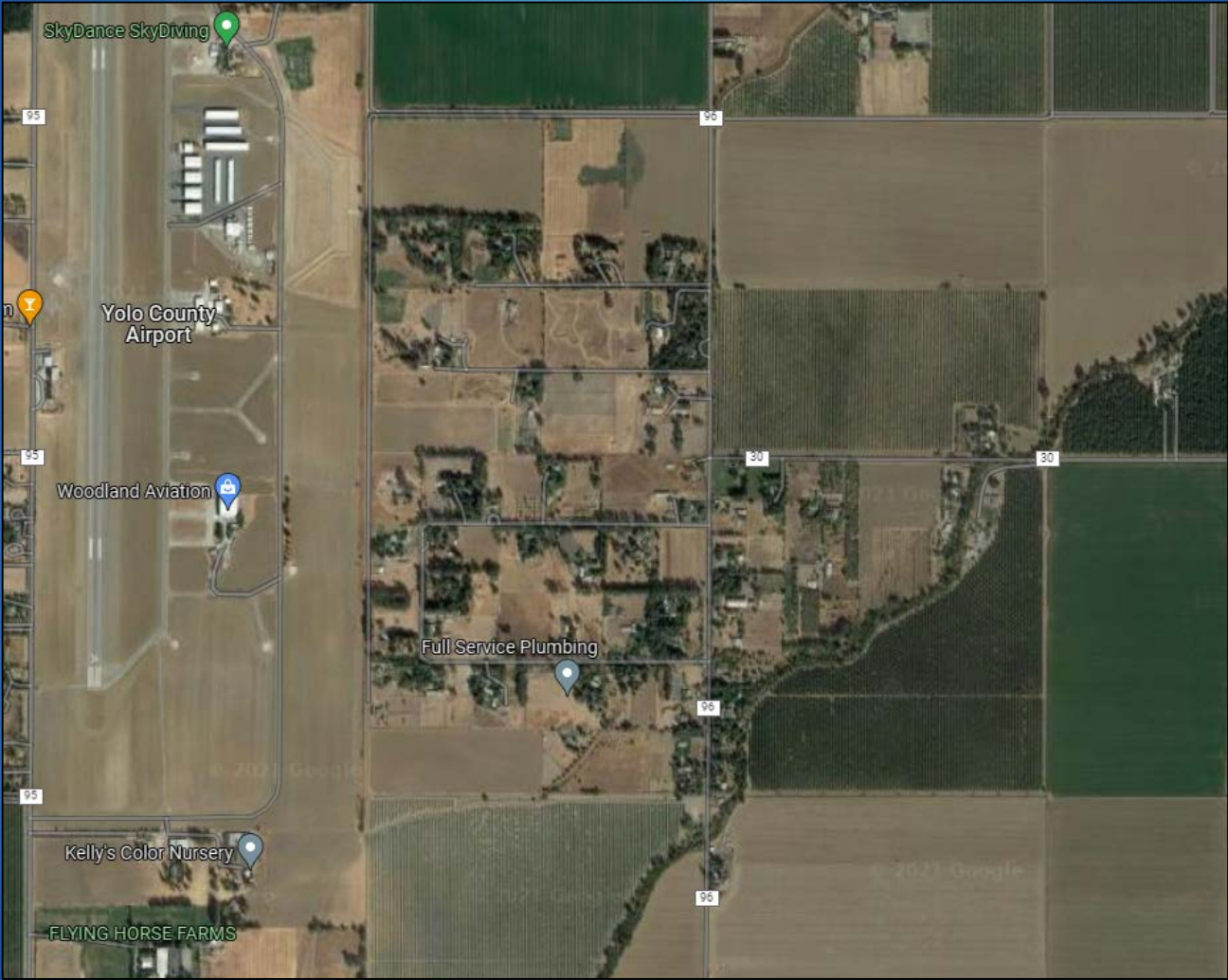

Background

- ▶ Site in area of 1% chance of flooding annually
- ▶ Increased intensity of flooding in recent years
- ▶ Staff efforts to address flooding
- ▶ Natural drainage courses that may contribute to increased flooding in private property
- ▶ 20-30 years of studies in the area
- ▶ Consultant report

Alternatives

- ▶ Keep the status quo
- ▶ Pursue a regional approach
- ▶ Pursue FEMA grant to raise repetitive loss homes above flood levels.

Questions