

Yolo County Draft Maps

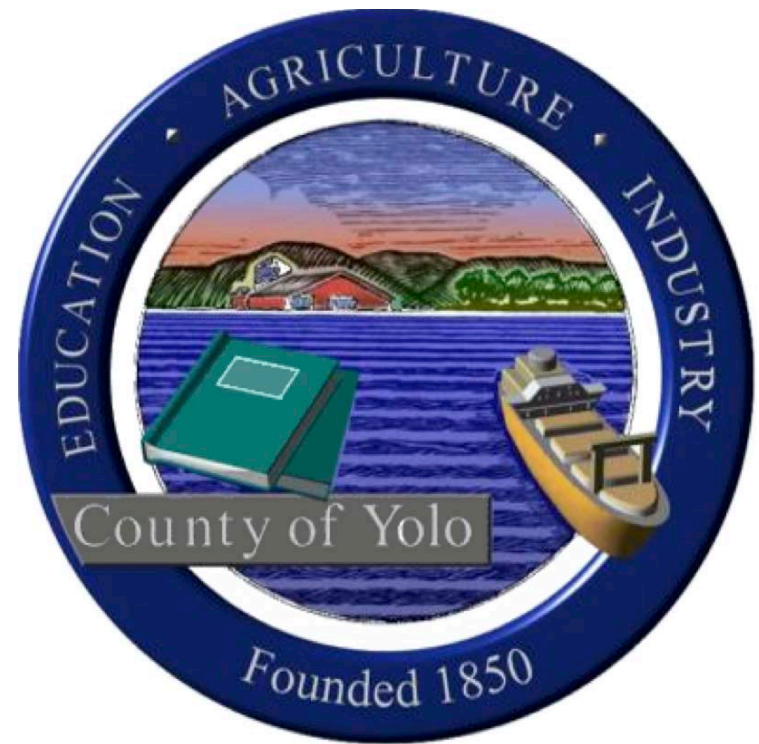

Agenda

Things we will cover:

- The Federal Voting Rights Act
- Fair Maps Act Criteria
- Current Lines
- Three Recommend Plans from the ARC
 - Draft Map 2
 - Draft Map 4A
 - Draft Map 5
- Next Steps

What is the Federal Voting Rights Act?

The Voting Rights Act is federal Law that seeks to remedy racial disenfranchisement. It has two sections impacting redistricting:

Section 2 – Majority Minority Districts

Section 5 – Preclearance (inactive)

The California Voting Rights Act prohibits the use of At Large Election Systems in local government if there is Racially Polarized Voting. *Does not impact Yolo County.*

What is the Federal Voting Rights Act?

The Voting Rights Act Section 2 is enforced when a jurisdiction meets certain preconditions:

- 1) A minority group must be sufficiently large and geographically compact to comprise a majority of the district;
- 2) The minority group must be politically cohesive (it must demonstrate a pattern of voting for the same candidates, also known as “bloc voting”); and,
- 3) A majority of voters vote sufficiently as a bloc usually to defeat the minority group’s preferred candidate.

What is the Federal Voting Rights Act?

Determining Section 2 obligation requires legal counsel and sometimes a racially polarized voting analysis.

- Does the minority population qualify under Section 2?
- Is the proposed district a sufficient remedy – is it an “effective” majority minority district?
- Is there a claim for a coalition district?
- ***Without Section 2, a community of interest can still be supported but race cannot be a predominant factor in drawing lines.***

Traditional Redistricting Principles

Complying with the Fair Maps Act

The Fair Maps Act passed by the Legislature mandates a set of criteria we must follow when drawing district plans.

- Relatively equal size - people, not citizens
- Contiguous – districts should not hop/jump
- Maintain “*communities of interest*”
- Follow city and census designated place boundaries
- Keep districts compact – appearance/function

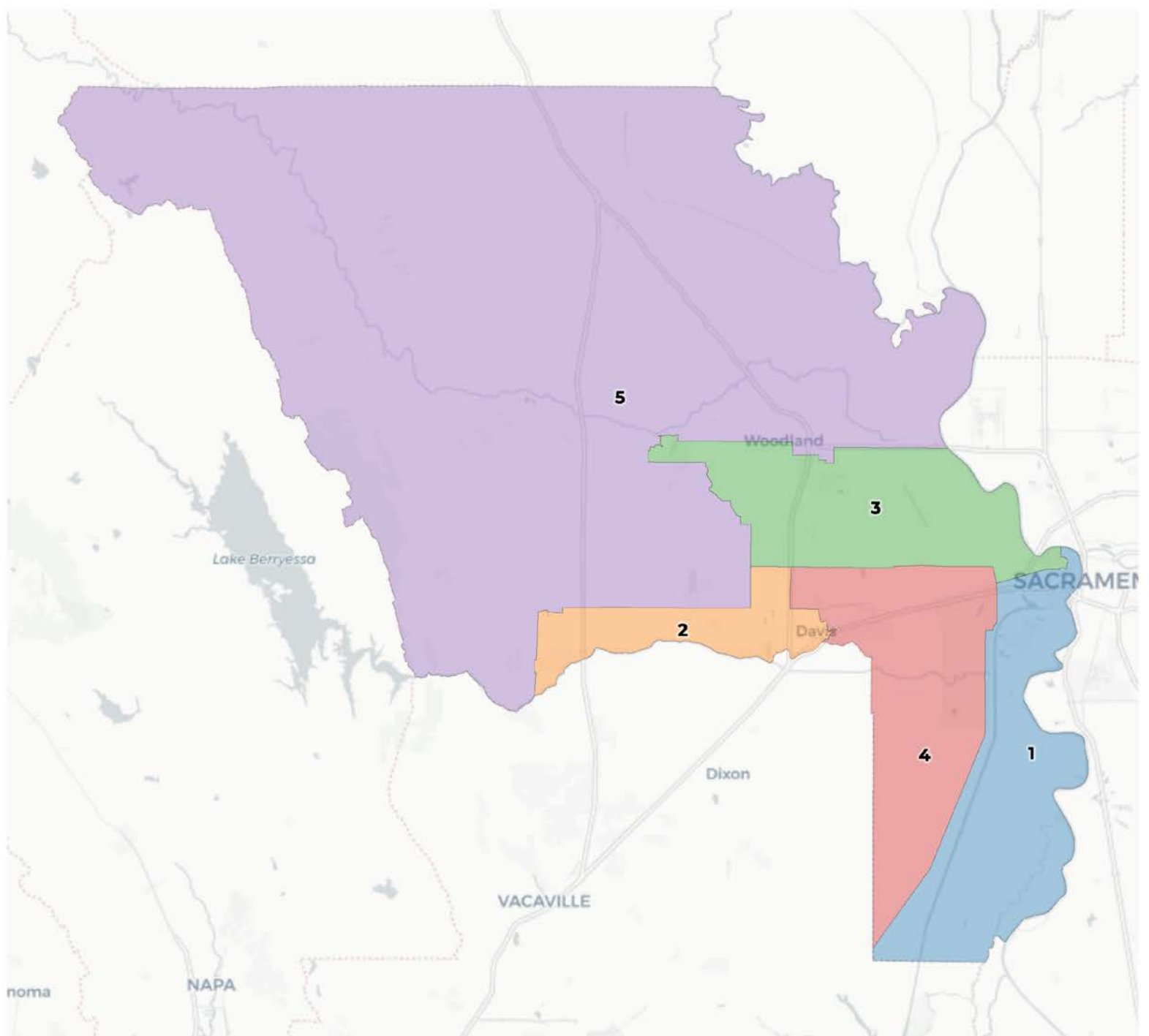

2020 Census

| | 1 | 2 | 3 | 4 | 5 |
|-------------|--------------------------|--------|--------|--------|--------|
| Population | 46,164 | 44,330 | 44,239 | 41,685 | 40,504 |
| Deviation | 2,780 | 946 | 855 | -1,699 | -2,880 |
| Deviation % | 6.4% | 2.2% | 2.0% | -3.9% | -6.6% |
| Other | 23,681 | 25,122 | 20,758 | 24,204 | 15,531 |
| Other % | 51.3% | 56.7% | 46.9% | 58.1% | 38.3% |
| Latino | 13,769 | 10,587 | 18,839 | 7,007 | 21,746 |
| Latino % | Total Deviation of 13.0% | | | | 53.7% |
| Asian | | | | | 2,465 |
| Asian % | 14.0% | 17.0% | 8.7% | 22.9% | 6.1% |
| Black | 2,250 | 1,071 | 792 | 922 | 762 |
| Black % | 4.9% | 2.4% | 1.8% | 2.2% | 1.9% |

Citizen Voting Age Population (CVAP)

| | 1 | 2 | 3 | 4 | 5 |
|---------------|--------|--------|--------|--------|--------|
| Total CVAP | 28,593 | 35,119 | 26,486 | 28,651 | 25,681 |
| Other CVAP | 17,979 | 21,360 | 16,061 | 19,471 | 13,128 |
| Other CVAP % | 62.9% | 60.8% | 60.6% | 68.0% | 51.1% |
| Latino CVAP | 5,851 | 6,619 | 8,134 | 3,305 | 10,462 |
| Latino CVAP % | 20.5% | 18.8% | 30.7% | 11.5% | 40.7% |
| Asian CVAP | 3,035 | 6,395 | 1,650 | 5,221 | 1,592 |
| Asian CVAP % | 10.6% | 18.2% | 6.2% | 18.2% | 6.2% |
| Black CVAP | 1,728 | 745 | 641 | 654 | 499 |
| Black CVAP % | 6.0% | 2.1% | 2.4% | 2.3% | 1.9% |

Communities of Interest

Summary of Submitted Testimonials

- Winters should be incorporated into current District 5 and with the rural, unincorporated areas of the County
- Winters should not be incorporated into District 5
- Unify all of West Sacramento into one district
- Unify Clarksburg, Knights Landing, Winters, and the Capay Valley
- Unify the rural areas together into one district

From COI to Maps

With more cities and counties using commission-based redistricting, we move redistricting out into the public, with maps driven by Community of Interest testimony.

- **Input from community drives process** with multiple ways for the public to engage.
- **Rules for process** emphasize the importance of traditional criteria and minimizing divisions of neighborhoods.
- **Releasing maps for feedback** – today we will see plans to spark more public engagement.

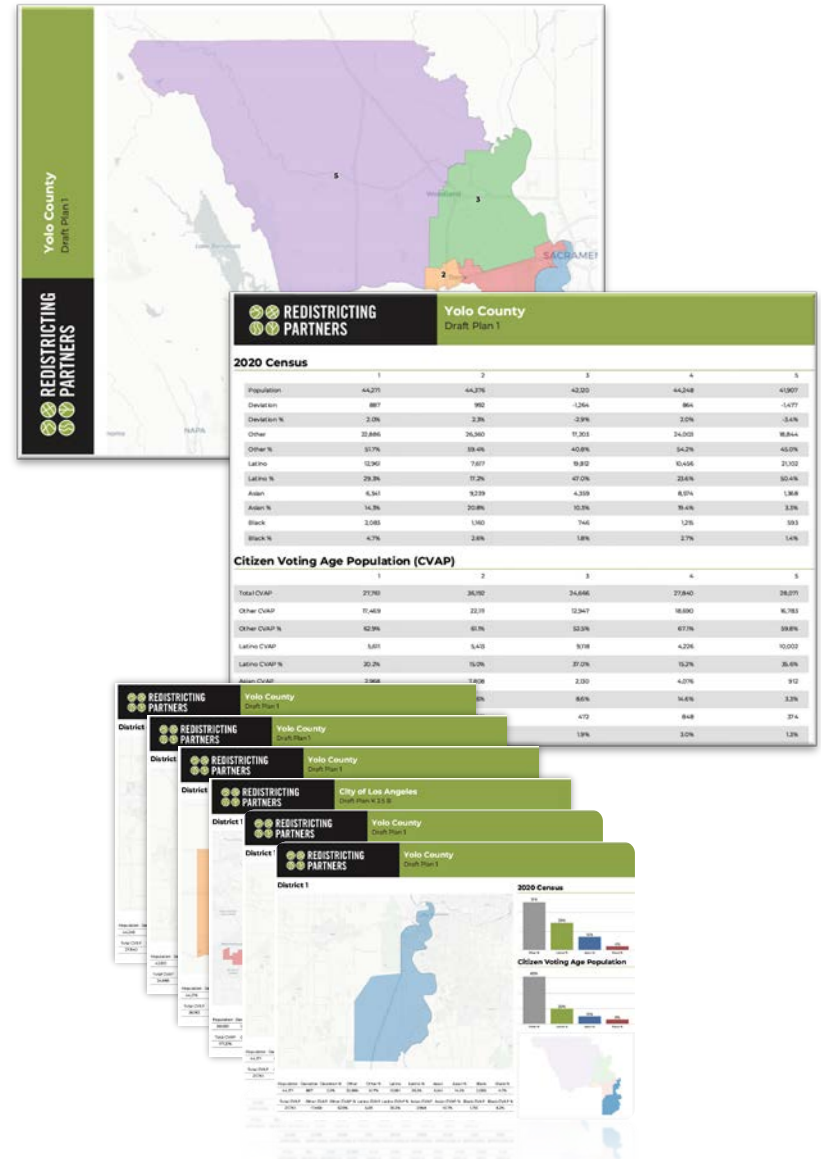

Draft Map Plans

The County's Advisory Redistricting Commission has met over last several months, collected a breadth of community input, and has recommended three maps for the Board's consideration.

- **Draft Plan 2** – Moves Winters into District 5 and splits Woodland East-West
- **Draft Plan 4a** – preserves the cores of current districts with the Vic Fazio Wildlife Area unified in District 1
- **Draft Plan 5**– a map drawn by El Concilio, with changes to splitting the City of Davis and unifying the Vic Fazio Wildlife Area

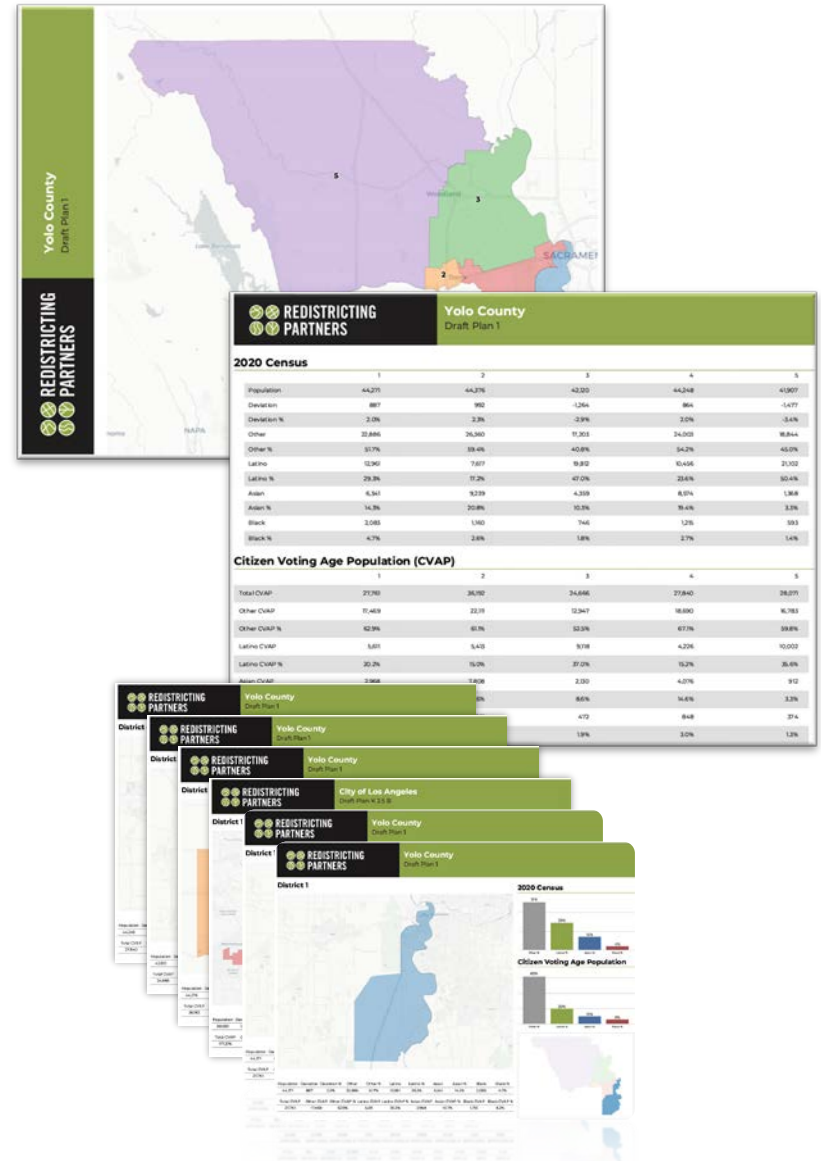

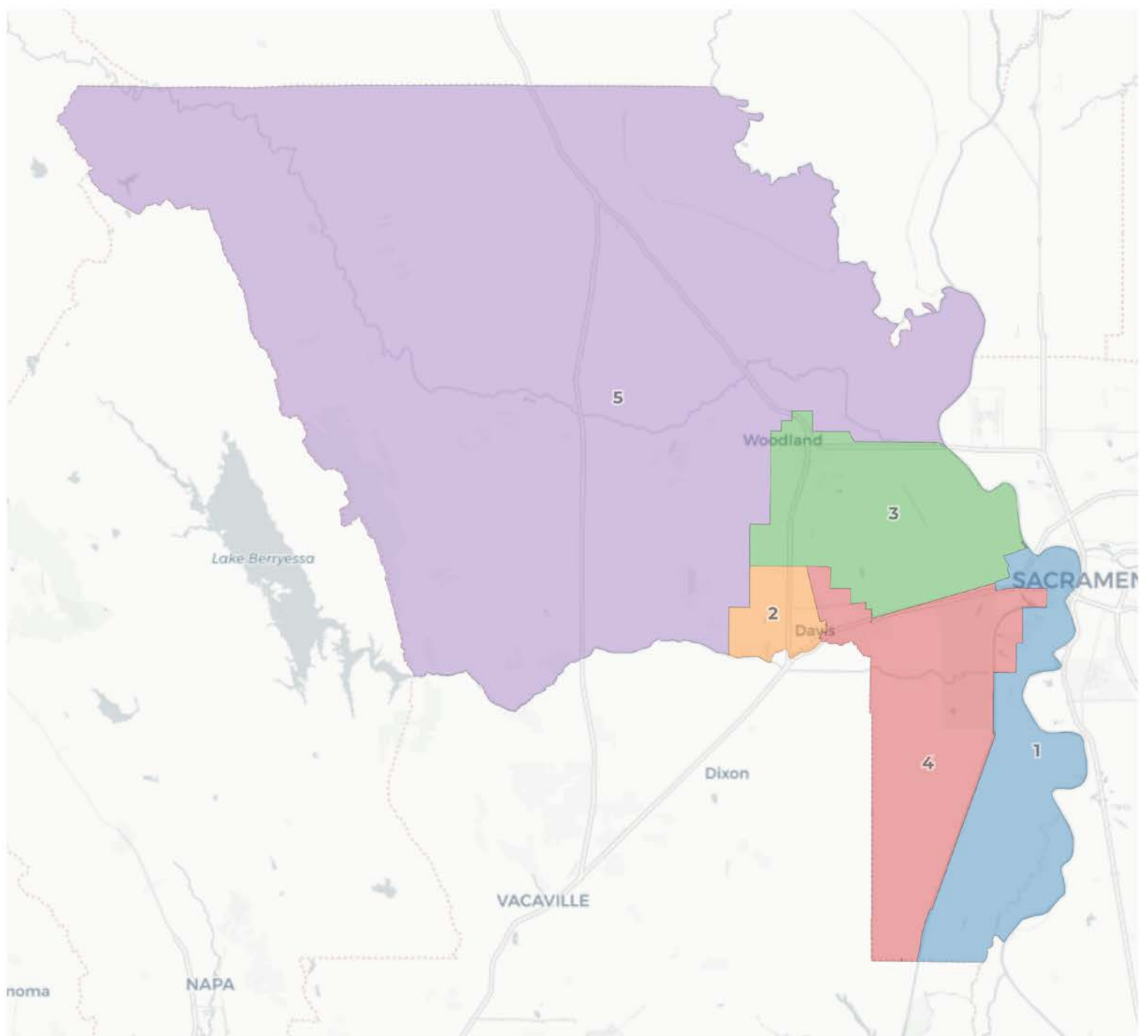

2020 Census

| | 1 | 2 | 3 | 4 | 5 |
|-------------|--------------------------------|--------|--------|--------|--------|
| Population | 45,118 | 43,694 | 41,485 | 44,488 | 42,137 |
| Deviation | 1,734 | 310 | -1,899 | 1,104 | -1,247 |
| Deviation % | 4.0% | 0.7% | -4.4% | 2.5% | -2.9% |
| Other | 22,492 | 26,164 | 16,820 | 24,910 | 18,910 |
| Other % | 49.9% | 59.9% | 40.5% | 56.0% | 44.9% |
| Latino | 15,636 | 7,382 | 19,618 | 8,058 | 21,254 |
| Latino % | Total Deviation of 8.4% | | | | 50.4% |
| Asian | | | | | 1,380 |
| Asian % | 11.4% | 20.6% | 10.4% | 22.6% | 3.3% |
| Black | 1,862 | 1,126 | 743 | 1,473 | 593 |
| Black % | 4.1% | 2.6% | 1.8% | 3.3% | 1.4% |

Citizen Voting Age Population (CVAP)

| | 1 | 2 | 3 | 4 | 5 |
|---------------|--------|--------|--------|--------|--------|
| Total CVAP | 27,689 | 35,477 | 24,179 | 28,943 | 28,242 |
| Other CVAP | 17,389 | 21,701 | 12,596 | 19,420 | 16,892 |
| Other CVAP % | 62.8% | 61.2% | 52.1% | 67.1% | 59.8% |
| Latino CVAP | 6,469 | 5,191 | 9,044 | 3,613 | 10,052 |
| Latino CVAP % | 23.4% | 14.6% | 37.4% | 12.5% | 35.6% |
| Asian CVAP | 2,433 | 7,734 | 2,078 | 4,727 | 923 |
| Asian CVAP % | 8.8% | 21.8% | 8.6% | 16.3% | 3.3% |
| Black CVAP | 1,398 | 850 | 460 | 1,183 | 376 |
| Black CVAP % | 5.0% | 2.4% | 1.9% | 4.1% | 1.3% |

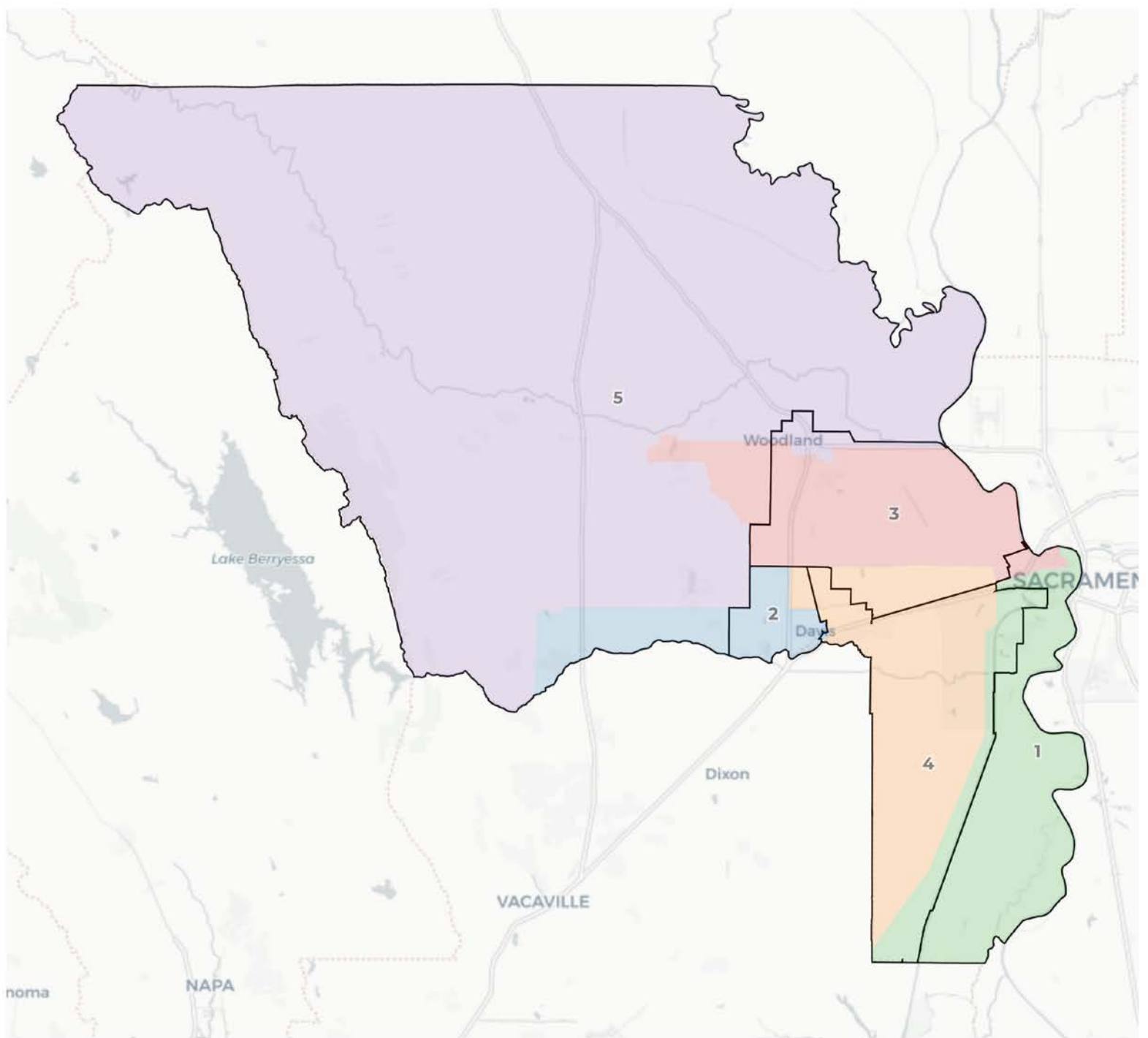

Yolo County
Draft Plan 2 with Cities

**REDISTRICTING
PARTNERS**

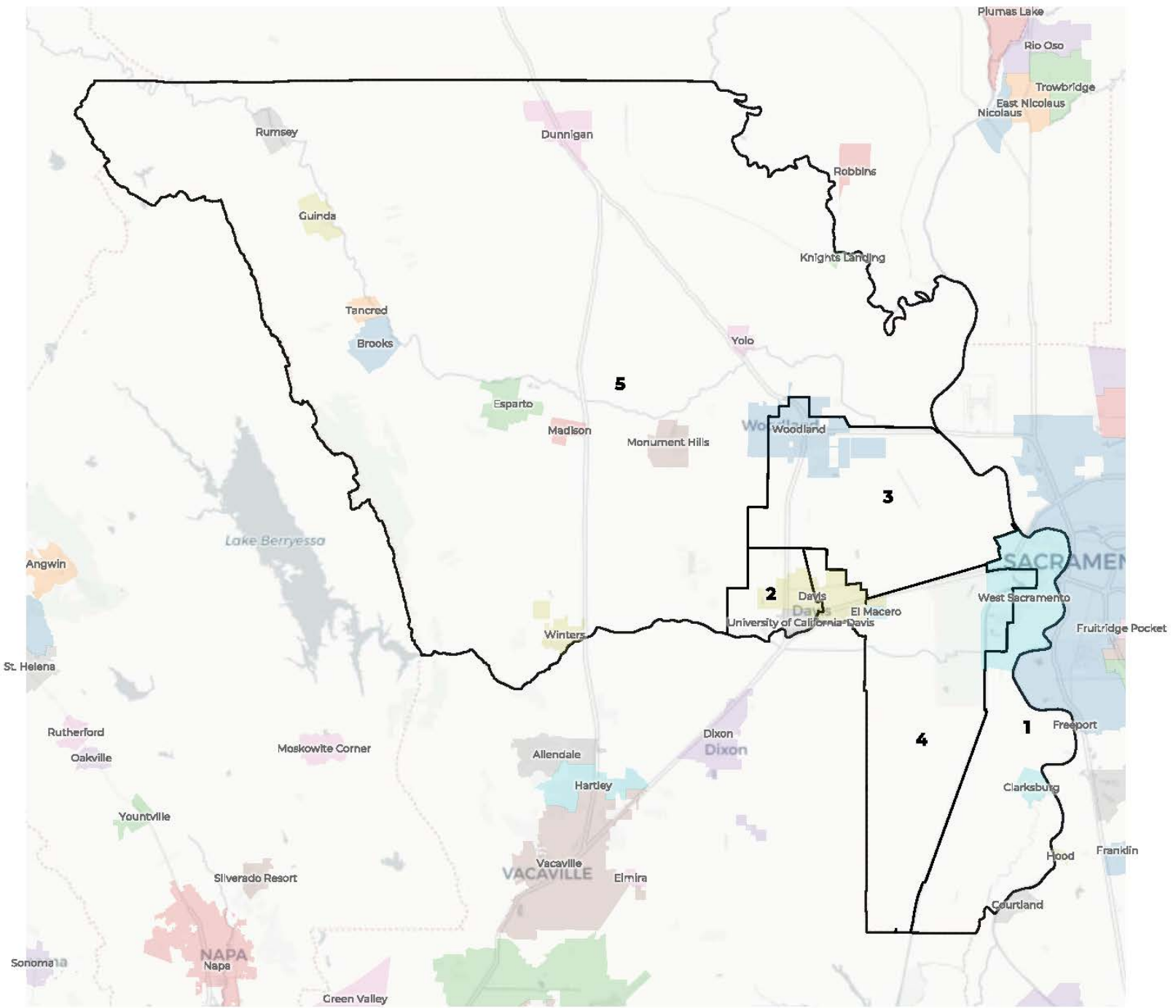

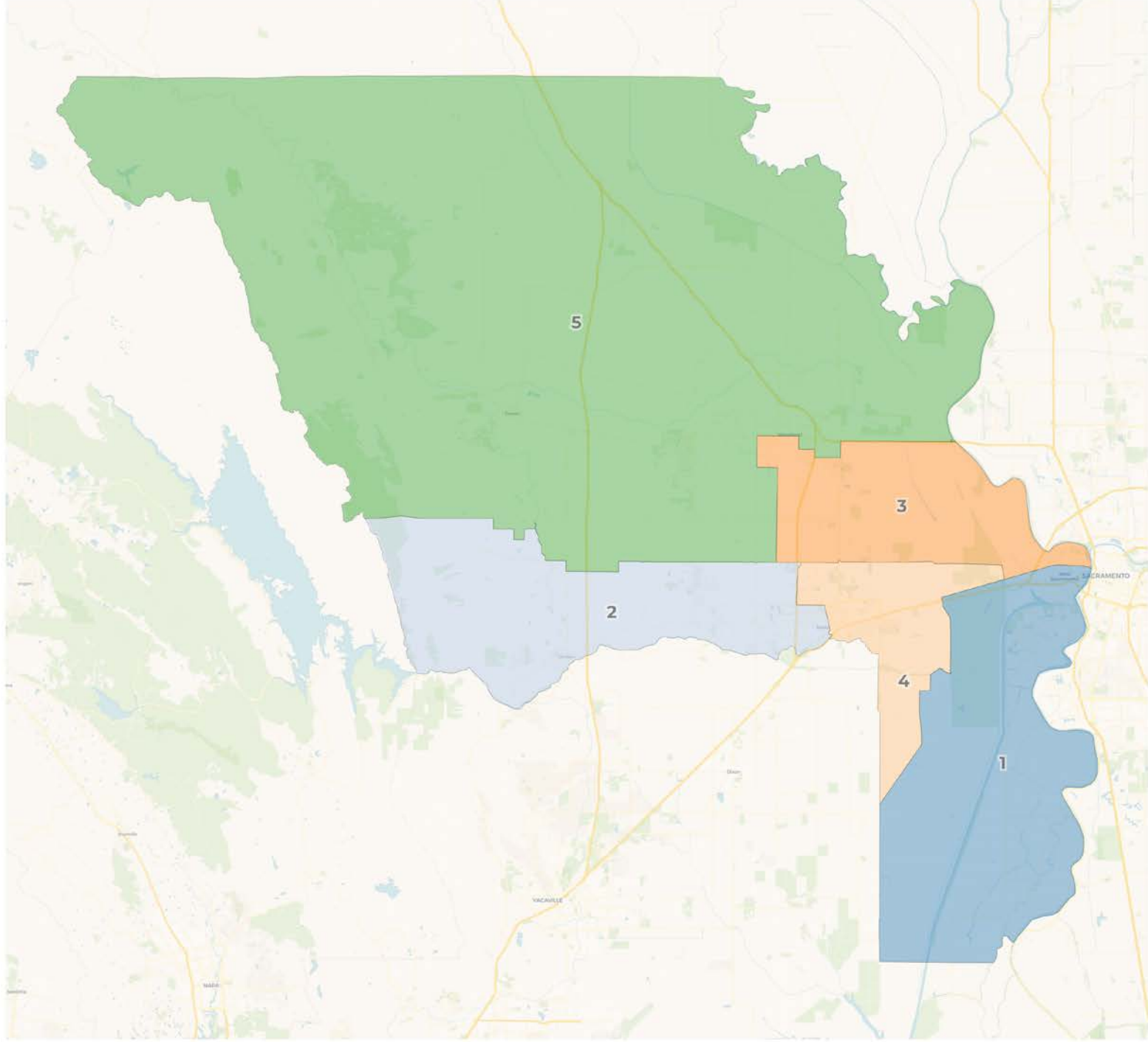

2020 Census

| | 1 | 2 | 3 | 4 | 5 |
|-------------|--------------------------------|--------|--------|--------|--------|
| Population | 42,774 | 42,689 | 43,614 | 44,063 | 43,782 |
| Deviation | -610 | -695 | 230 | 679 | 398 |
| Deviation % | -1.4% | -1.6% | 0.5% | 1.6% | 0.9% |
| Other | 22,139 | 24,429 | 20,581 | 25,436 | 16,711 |
| Other % | 51.8% | 57.2% | 47.2% | 57.7% | 38.2% |
| Latino | 12,448 | 10,107 | 18,326 | 7,648 | 23,419 |
| Latino % | Total Deviation of 3.2% | | | | 53.5% |
| Asian | | | | | 2,845 |
| Asian % | 14.4% | 16.7% | 8.6% | 22.7% | 6.5% |
| Black | 2,024 | 1,005 | 970 | 991 | 807 |
| Black % | 4.7% | 2.4% | 2.2% | 2.2% | 1.8% |

Citizen Voting Age Population (CVAP)

| | 1 | 2 | 3 | 4 | 5 |
|---------------|--------|--------|--------|--------|--------|
| Total CVAP | 26,141 | 33,718 | 26,845 | 30,609 | 27,217 |
| Other CVAP | 16,702 | 20,483 | 15,903 | 20,759 | 14,151 |
| Other CVAP % | 63.9% | 60.7% | 59.2% | 67.8% | 52.0% |
| Latino CVAP | 5,231 | 6,296 | 8,171 | 3,756 | 10,915 |
| Latino CVAP % | 20.0% | 18.7% | 30.4% | 12.3% | 40.1% |
| Asian CVAP | 2,846 | 6,238 | 1,784 | 5,395 | 1,631 |
| Asian CVAP % | 10.9% | 18.5% | 6.6% | 17.6% | 6.0% |
| Black CVAP | 1,360 | 700 | 987 | 698 | 521 |
| Black CVAP % | 5.2% | 2.1% | 3.7% | 2.3% | 1.9% |

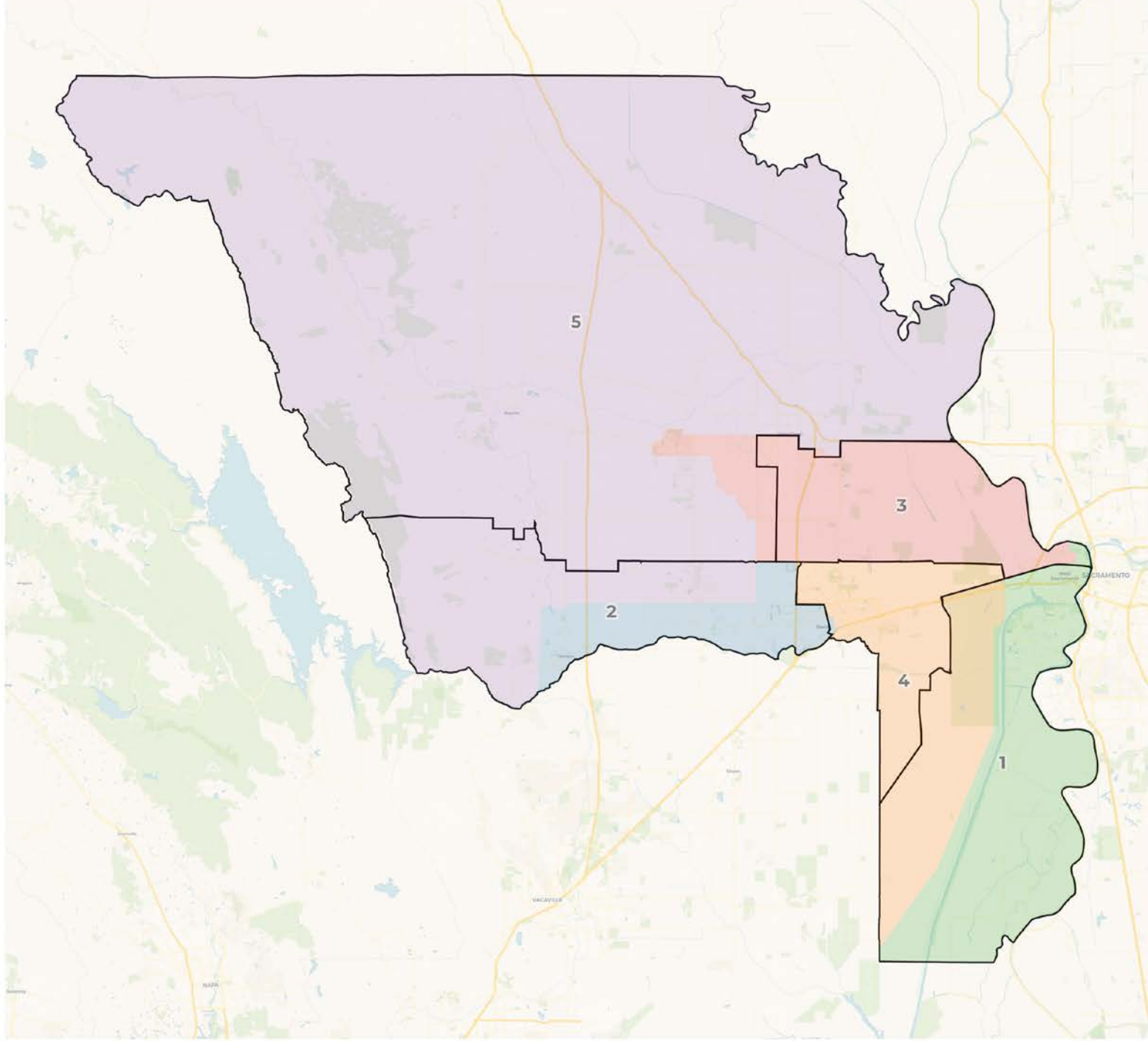

Yolo County
Draft Plan 4a

REDISTRICTING
PARTNERS

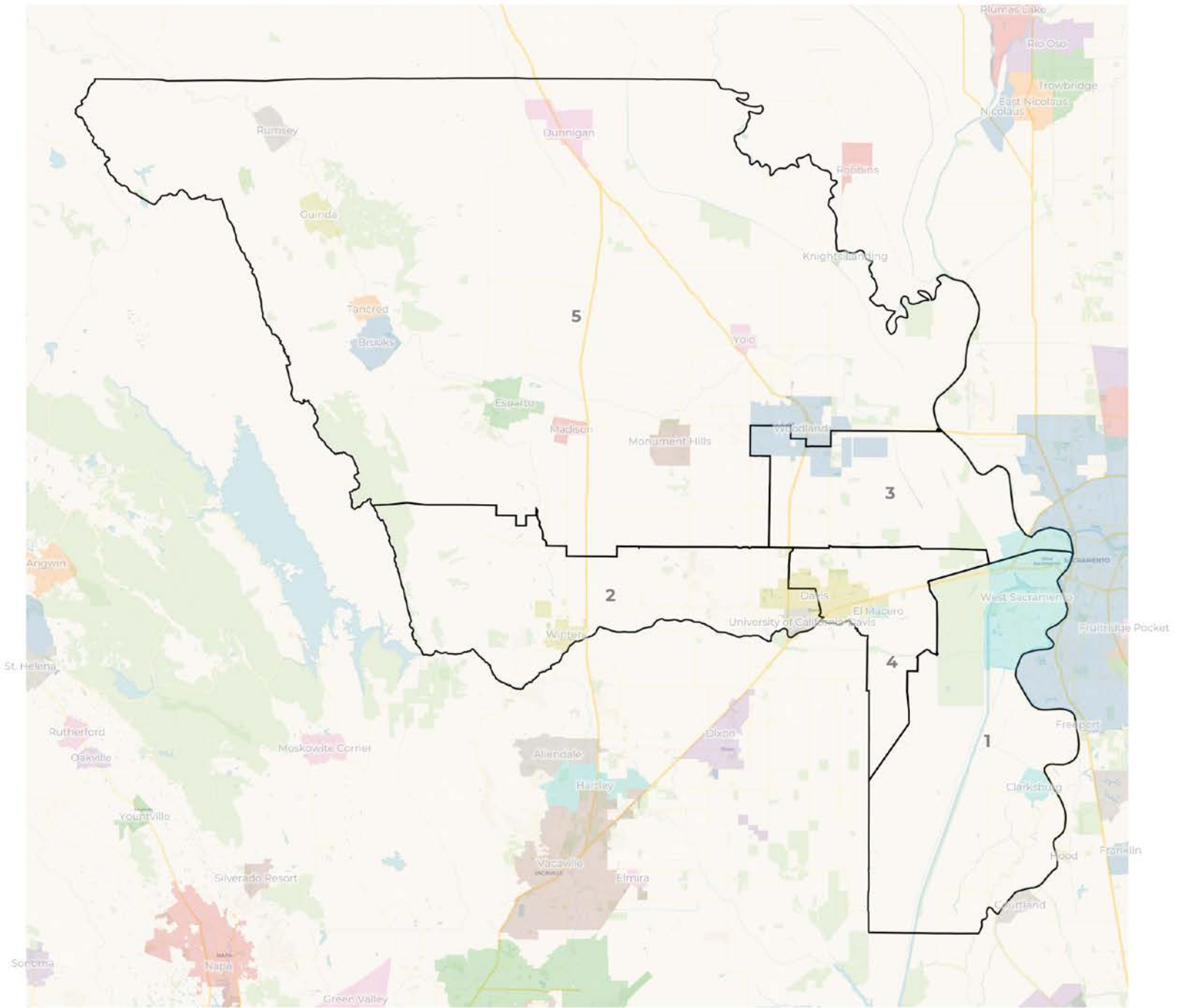

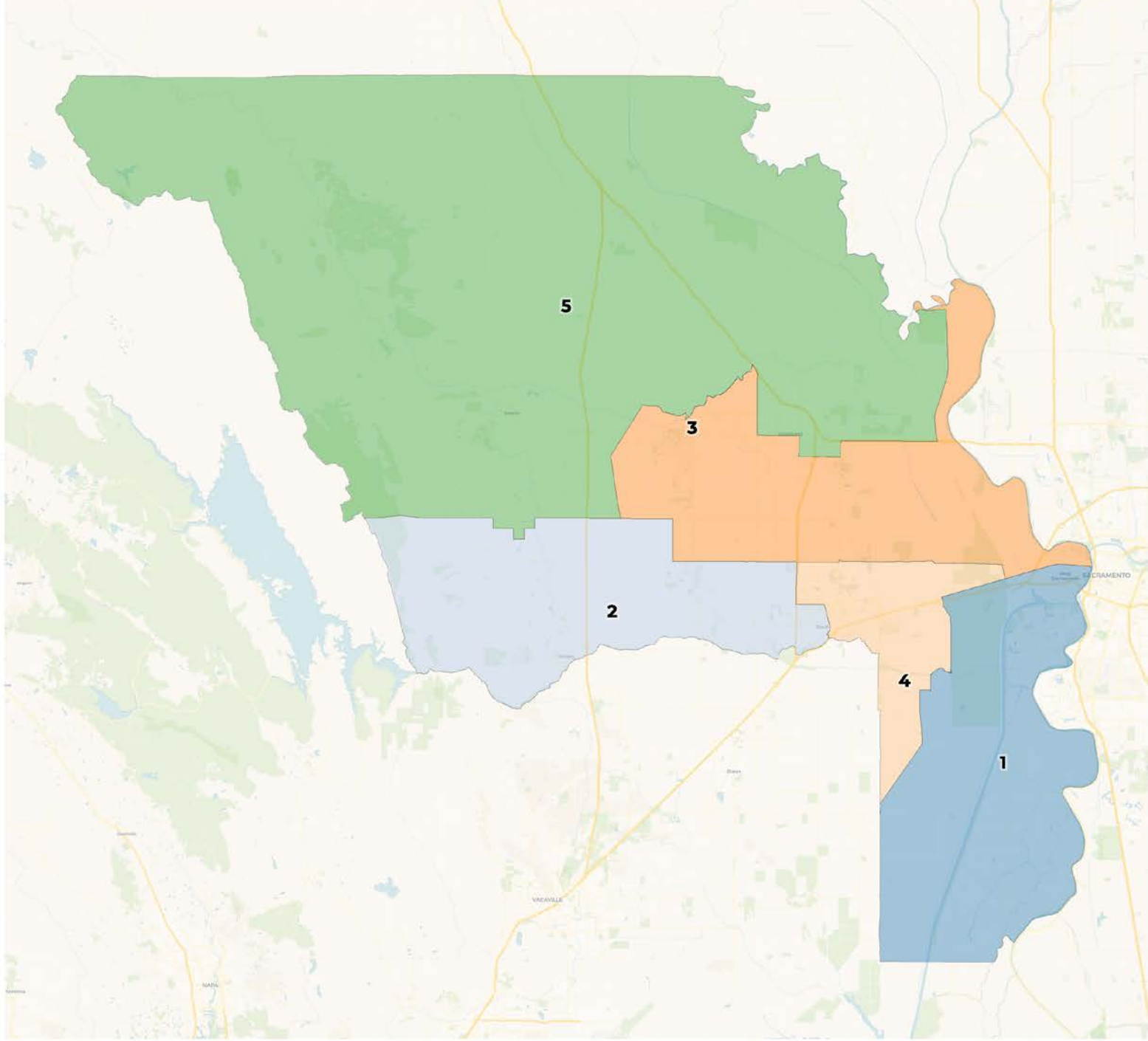

2020 Census

| | 1 | 2 | 3 | 4 | 5 |
|-------------|--------------------------------|--------|--------|--------|--------|
| Population | 42,774 | 42,769 | 43,766 | 44,104 | 43,509 |
| Deviation | -610 | -615 | 382 | 720 | 125 |
| Deviation % | -1.4% | -1.4% | 0.9% | 1.7% | 0.3% |
| Other | 22,139 | 24,476 | 21,759 | 25,450 | 15,472 |
| Other % | 51.8% | 57.2% | 49.7% | 57.7% | 35.6% |
| Latino | 12,448 | 10,146 | 17,531 | 7,666 | 24,157 |
| Latino % | Total Deviation of 3.1% | | | | 55.5% |
| Asian | | | | | 3,054 |
| Asian % | 14.4% | 16.7% | 8.1% | 22.7% | 7.0% |
| Black | 2,024 | 1,003 | 949 | 995 | 826 |
| Black % | 4.7% | 2.3% | 2.2% | 2.3% | 1.9% |

Citizen Voting Age Population (CVAP)

| | 1 | 2 | 3 | 4 | 5 |
|---------------|--------|--------|--------|--------|--------|
| Total CVAP | 26,141 | 33,792 | 27,389 | 30,620 | 26,587 |
| Other CVAP | 16,702 | 20,529 | 16,876 | 20,765 | 13,127 |
| Other CVAP % | 63.9% | 60.7% | 61.6% | 67.8% | 49.4% |
| Latino CVAP | 5,231 | 6,328 | 7,884 | 3,759 | 11,168 |
| Latino CVAP % | 20.0% | 18.7% | 28.8% | 12.3% | 42.0% |
| Asian CVAP | 2,846 | 6,235 | 1,655 | 5,399 | 1,759 |
| Asian CVAP % | 10.9% | 18.5% | 6.0% | 17.6% | 6.6% |
| Black CVAP | 1,360 | 700 | 975 | 699 | 533 |
| Black CVAP % | 5.2% | 2.1% | 3.6% | 2.3% | 2.0% |

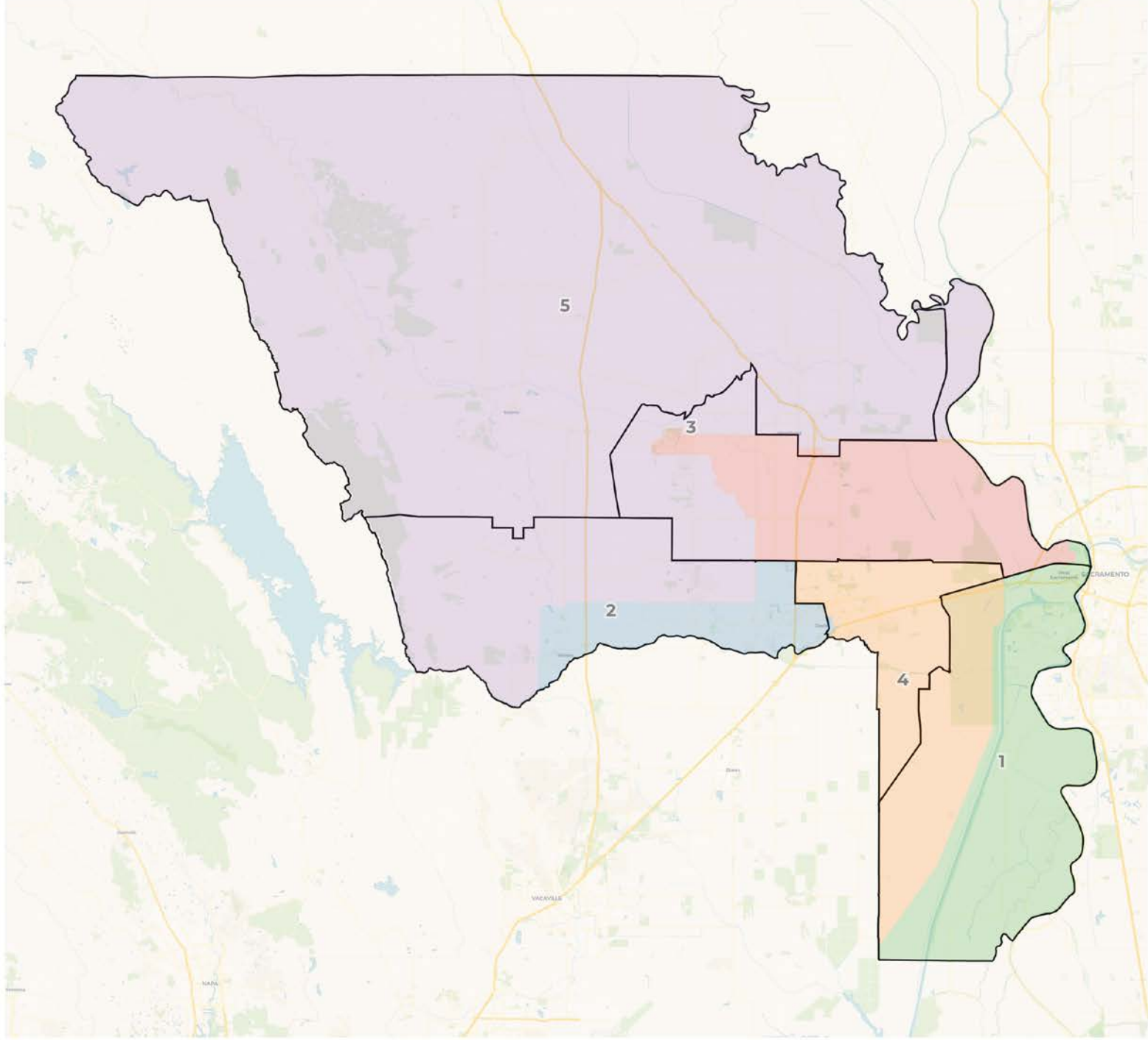

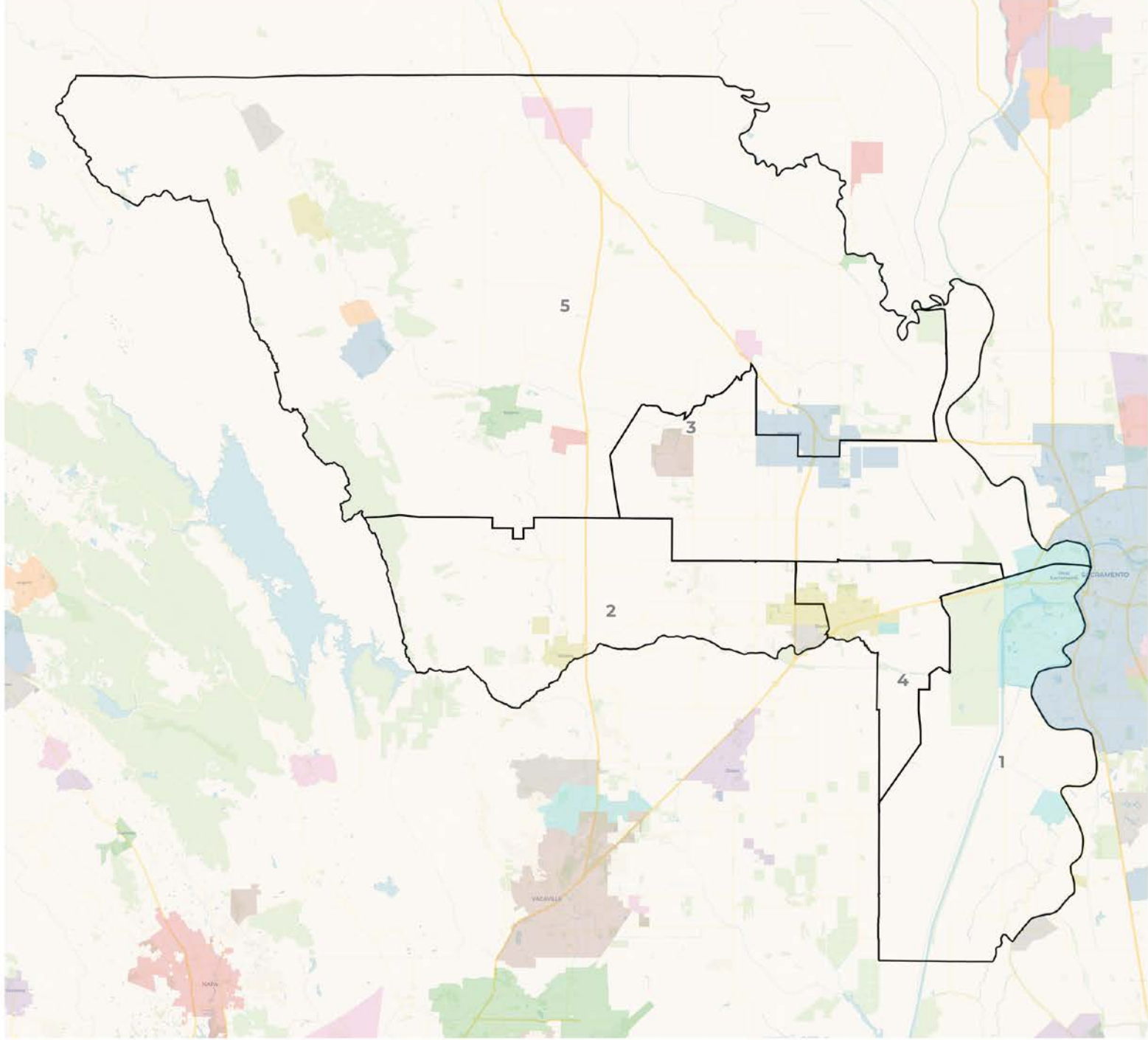

What's Next

The Board of Supervisors needs to select a plan.

- **Identify preferred plan(s)** with an understanding that none of these are final plans. *It is an iterative process.*
- **Suggest possible changes –** Redistricting Partners can provide adjustments to the boundaries of any number of the draft plans.
- **Provide direction** for the preparation of new draft map(s) to be put out for public input and future Board review.

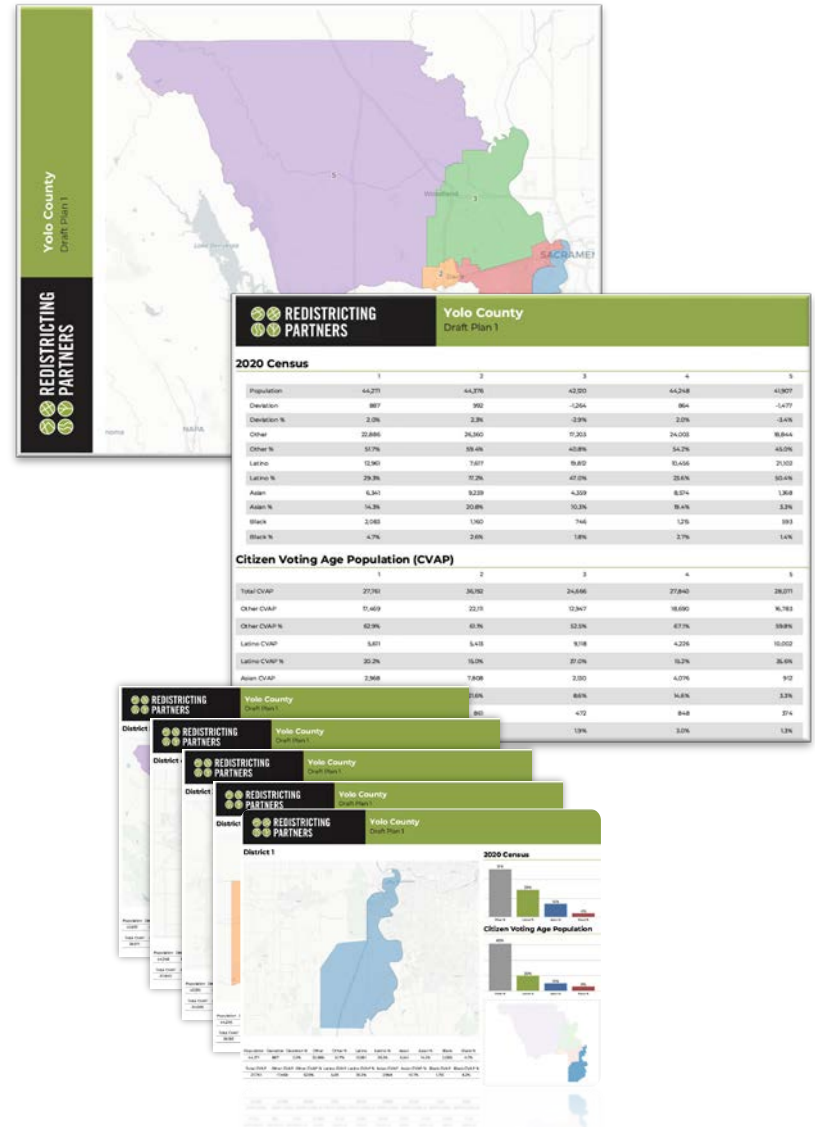



REDISTRICTING PARTNERS

Yolo County
Draft Plan 2 with Cities

**REDISTRICTING
PARTNERS**

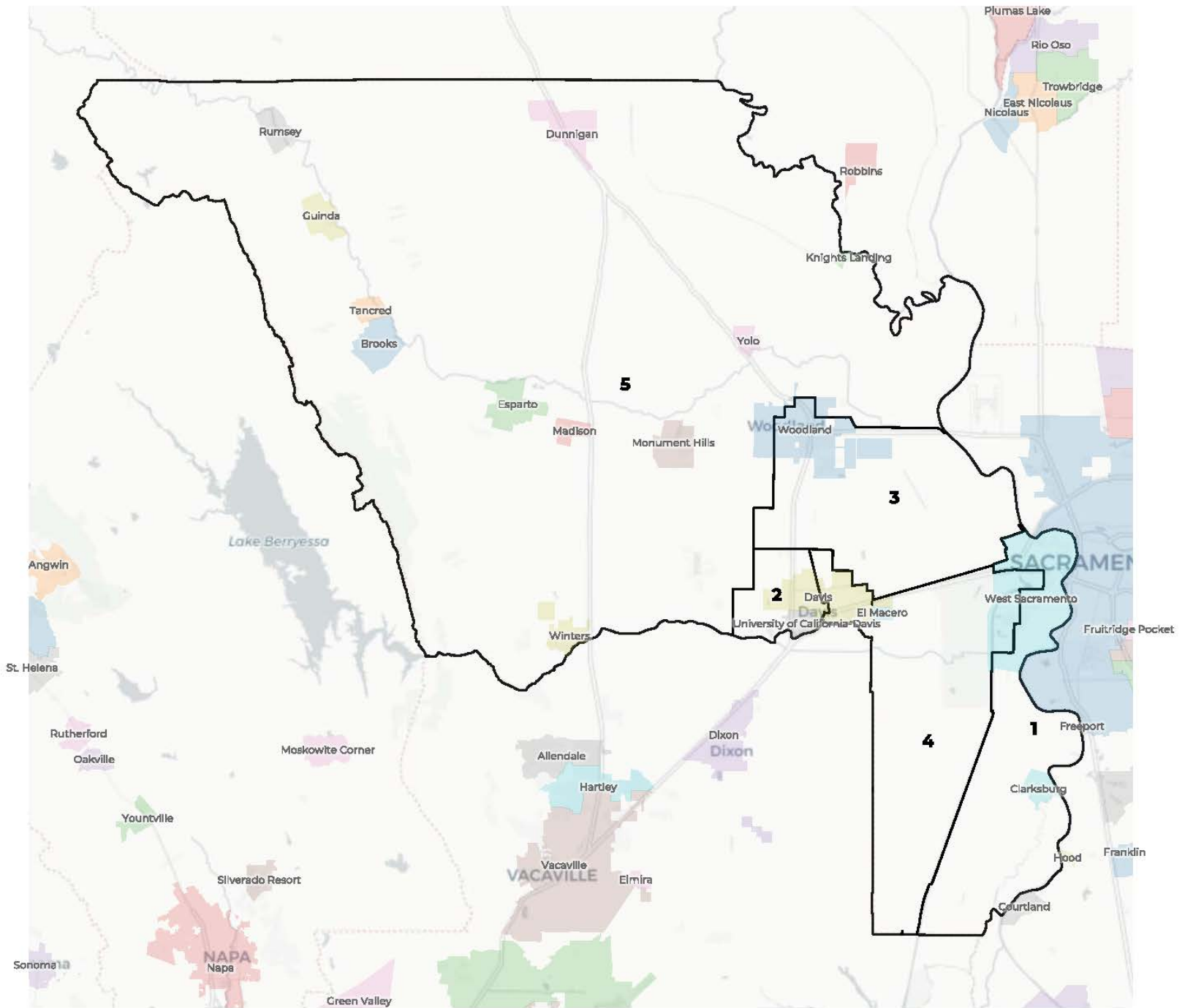

2020 Census

| | 1 | 2 | 3 | 4 | 5 |
|-------------|--------|--------|--------|--------|--------|
| Population | 45,118 | 43,694 | 41,485 | 44,488 | 42,137 |
| Deviation | 1,734 | 310 | -1,899 | 1,104 | -1,247 |
| Deviation % | 4.0% | 0.7% | -4.4% | 2.5% | -2.9% |
| Other | 22,492 | 26,164 | 16,820 | 24,910 | 18,910 |
| Other % | 49.9% | 59.9% | 40.5% | 56.0% | 44.9% |
| Latino | 15,636 | 7,382 | 19,618 | 8,058 | 21,254 |
| Latino % | 34.7% | 16.9% | 47.3% | 18.1% | 50.4% |
| Asian | 5,128 | 9,022 | 4,304 | 10,047 | 1,380 |
| Asian % | 11.4% | 20.6% | 10.4% | 22.6% | 3.3% |
| Black | 1,862 | 1,126 | 743 | 1,473 | 593 |
| Black % | 4.1% | 2.6% | 1.8% | 3.3% | 1.4% |

Citizen Voting Age Population (CVAP)

| | 1 | 2 | 3 | 4 | 5 |
|---------------|--------|--------|--------|--------|--------|
| Total CVAP | 27,689 | 35,477 | 24,179 | 28,943 | 28,242 |
| Other CVAP | 17,389 | 21,701 | 12,596 | 19,420 | 16,892 |
| Other CVAP % | 62.8% | 61.2% | 52.1% | 67.1% | 59.8% |
| Latino CVAP | 6,469 | 5,191 | 9,044 | 3,613 | 10,052 |
| Latino CVAP % | 23.4% | 14.6% | 37.4% | 12.5% | 35.6% |
| Asian CVAP | 2,433 | 7,734 | 2,078 | 4,727 | 923 |
| Asian CVAP % | 8.8% | 21.8% | 8.6% | 16.3% | 3.3% |
| Black CVAP | 1,398 | 850 | 460 | 1,183 | 376 |
| Black CVAP % | 5.0% | 2.4% | 1.9% | 4.1% | 1.3% |

District 1

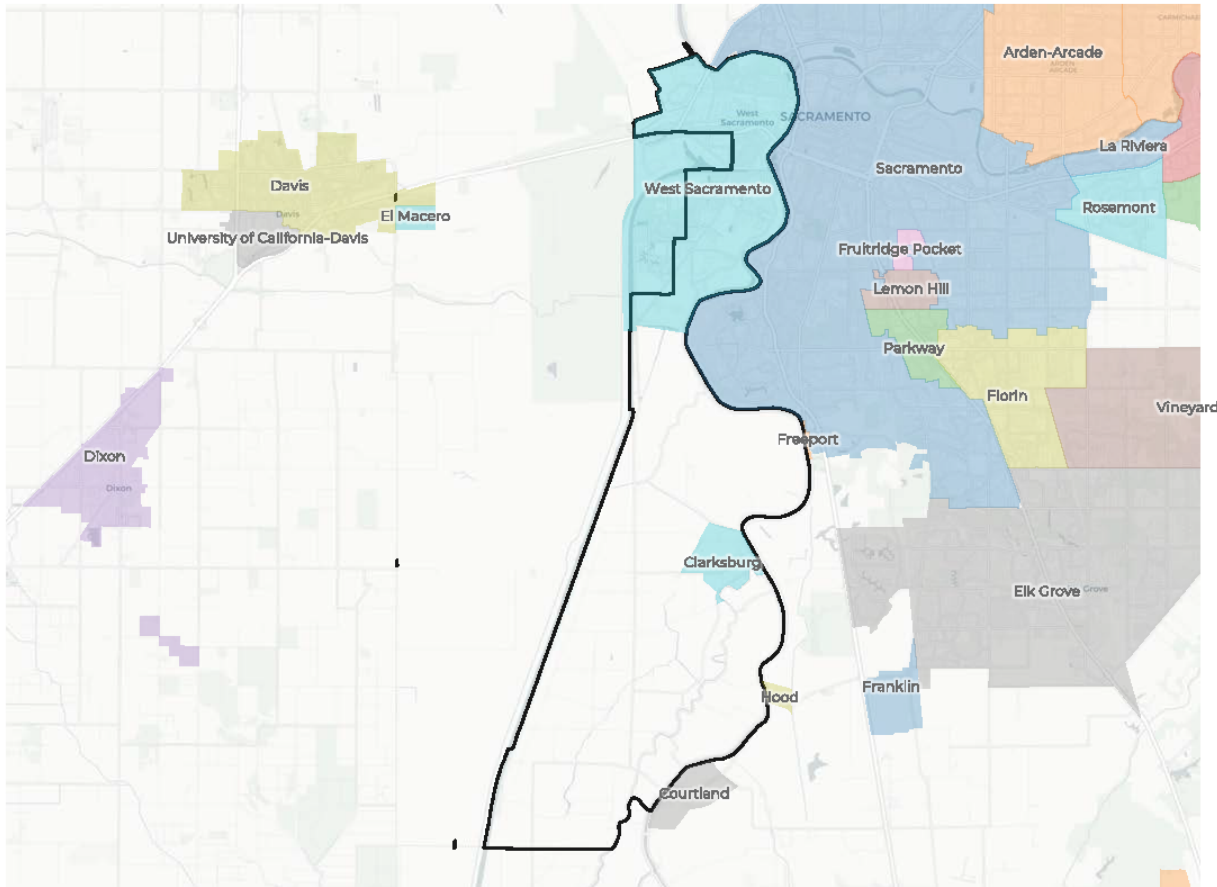

2020 Census

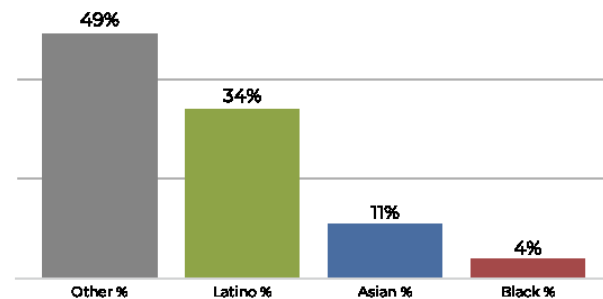

Citizen Voting Age Population

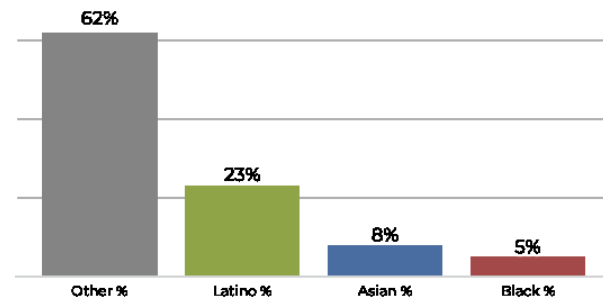

| Population | Deviation | Deviation % | Other | Other % | Latino | Latino % | Asian | Asian % | Black | Black % |
|-------------------|-------------------|---------------------|--------------------|----------------------|-------------------|---------------------|-------------------|---------------------|-------|---------|
| 45,118 | 1,734 | 4.0% | 22,492 | 49.9% | 15,636 | 34.7% | 5,128 | 11.4% | 1,862 | 4.1% |
| Total CVAP | Other CVAP | Other CVAP % | Latino CVAP | Latino CVAP % | Asian CVAP | Asian CVAP % | Black CVAP | Black CVAP % | | |
| 27,689 | 17,389 | 62.8% | 6,469 | 23.4% | 2,433 | 8.8% | 1,398 | 5.0% | | |

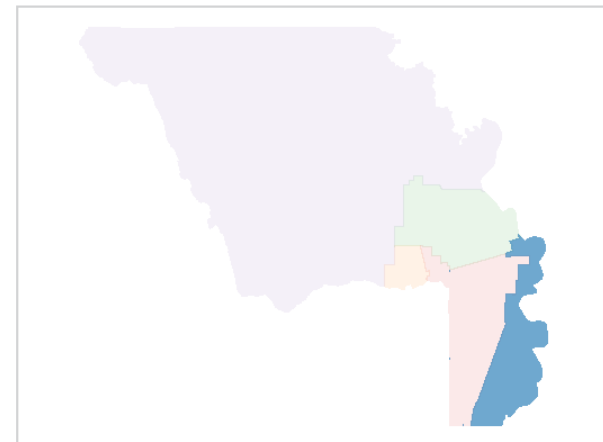

District 2

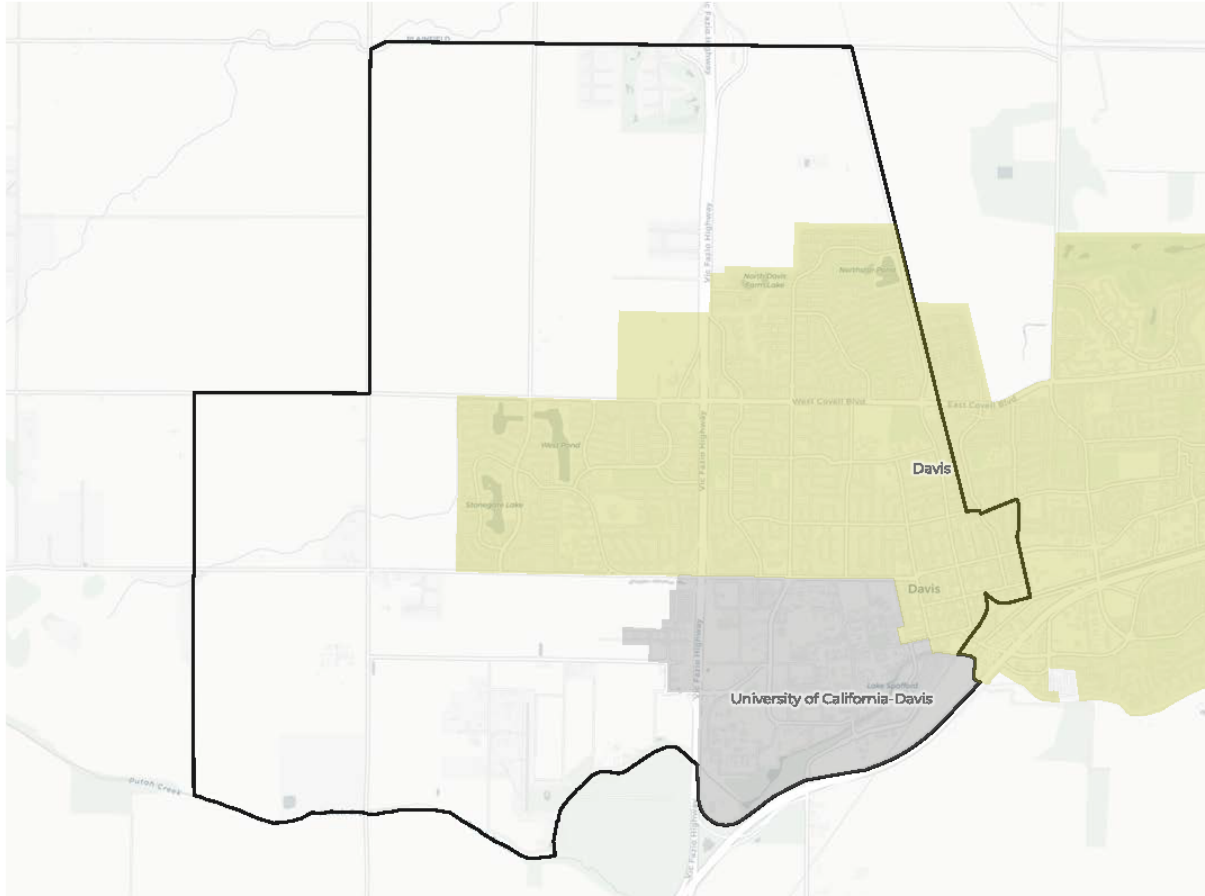

| Population | Deviation | Deviation % | Other | Other % | Latino | Latino % | Asian | Asian % | Black | Black % |
|------------|------------|--------------|-------------|---------------|------------|--------------|------------|--------------|-------|---------|
| 43,694 | 310 | 0.7% | 26,164 | 59.9% | 7,382 | 16.9% | 9,022 | 20.6% | 1,126 | 2.6% |
| Total CVAP | Other CVAP | Other CVAP % | Latino CVAP | Latino CVAP % | Asian CVAP | Asian CVAP % | Black CVAP | Black CVAP % | | |
| 35,477 | 21,701 | 61.2% | 5,191 | 14.6% | 7,734 | 21.8% | 850 | 2.4% | | |

2020 Census

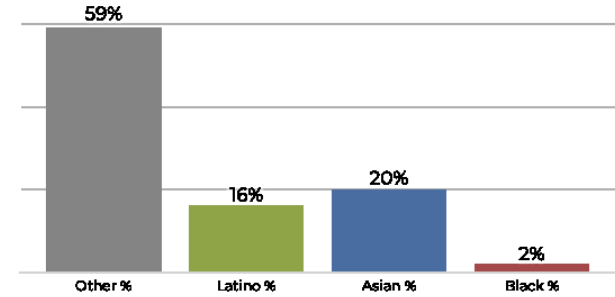

Citizen Voting Age Population

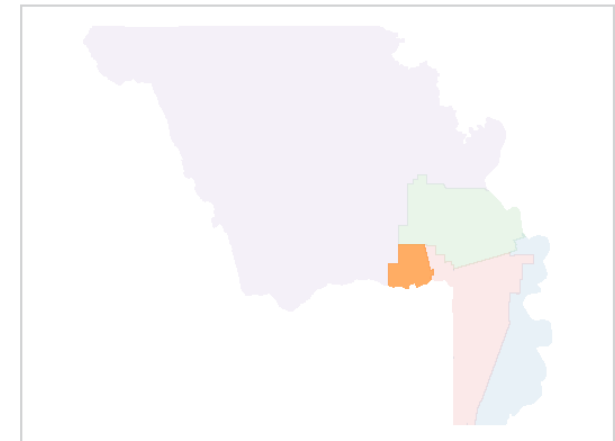
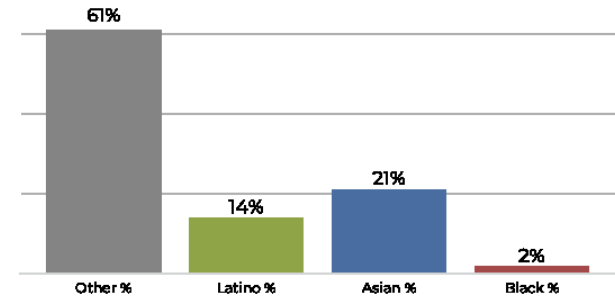

District 3

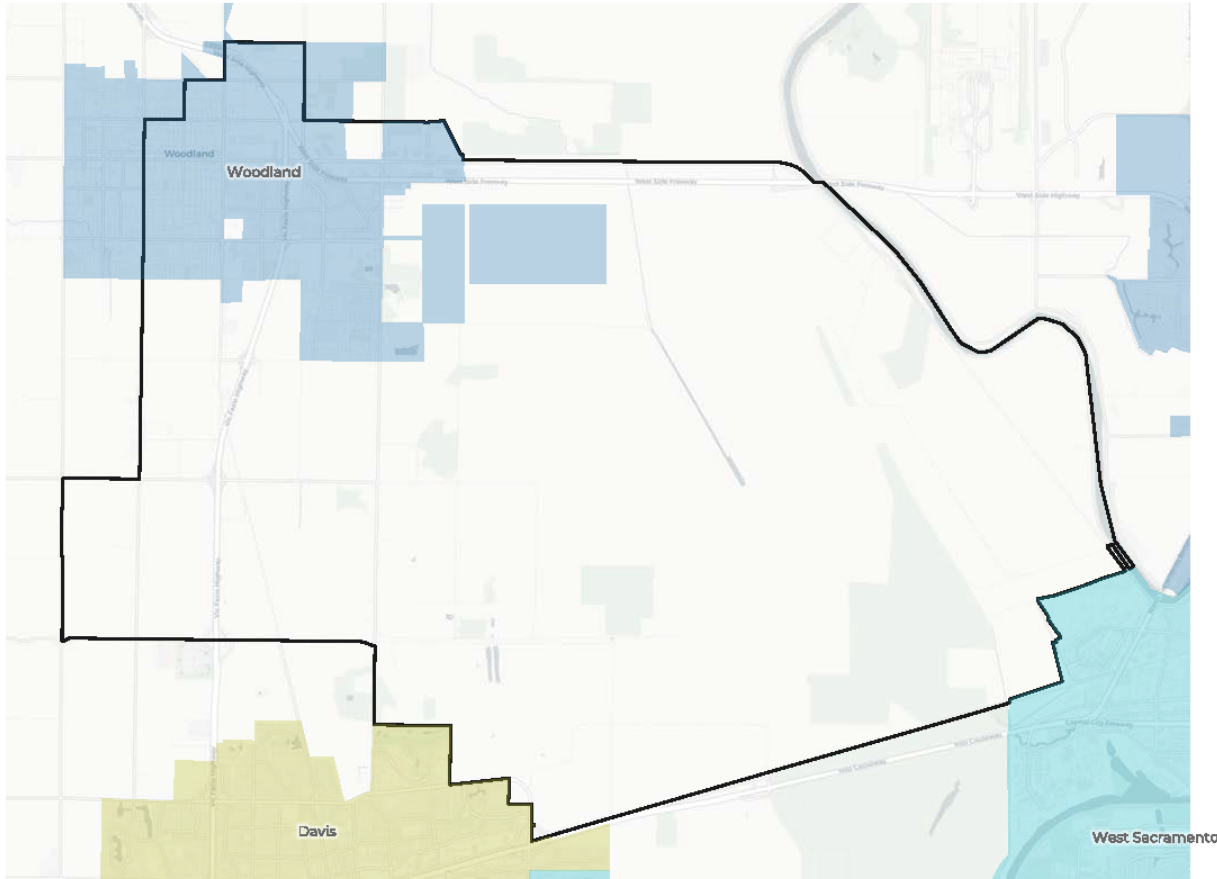

2020 Census

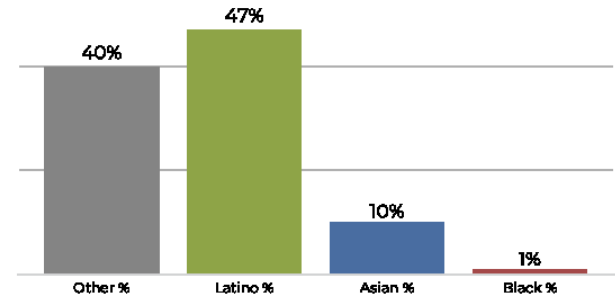

Citizen Voting Age Population

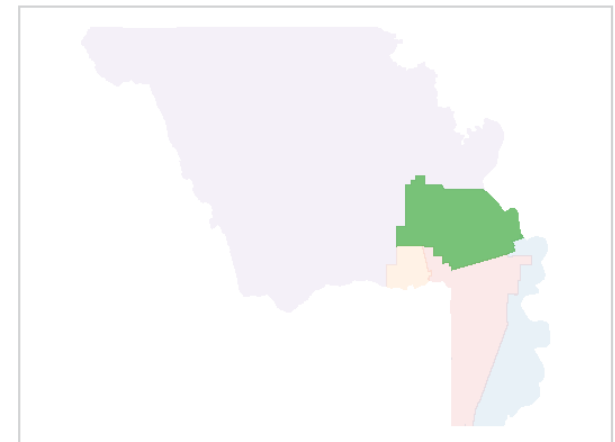
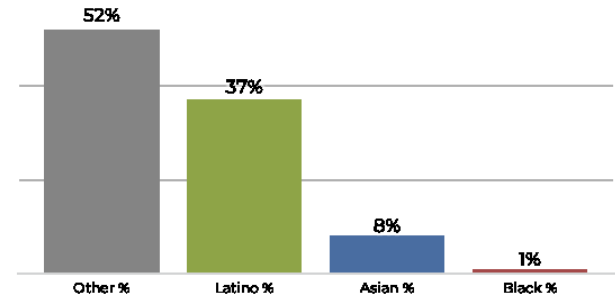

| Population | Deviation | Deviation % | Other | Other % | Latino | Latino % | Asian | Asian % | Black | Black % |
|------------|------------|--------------|-------------|---------------|------------|--------------|------------|--------------|-------|---------|
| 41,485 | -1,899 | -4.4% | 16,820 | 40.5% | 19,618 | 47.3% | 4,304 | 10.4% | 743 | 1.8% |
| Total CVAP | Other CVAP | Other CVAP % | Latino CVAP | Latino CVAP % | Asian CVAP | Asian CVAP % | Black CVAP | Black CVAP % | | |
| 24,179 | 12,596 | 52.1% | 9,044 | 37.4% | 2,078 | 8.6% | 460 | 1.9% | | |

District 4

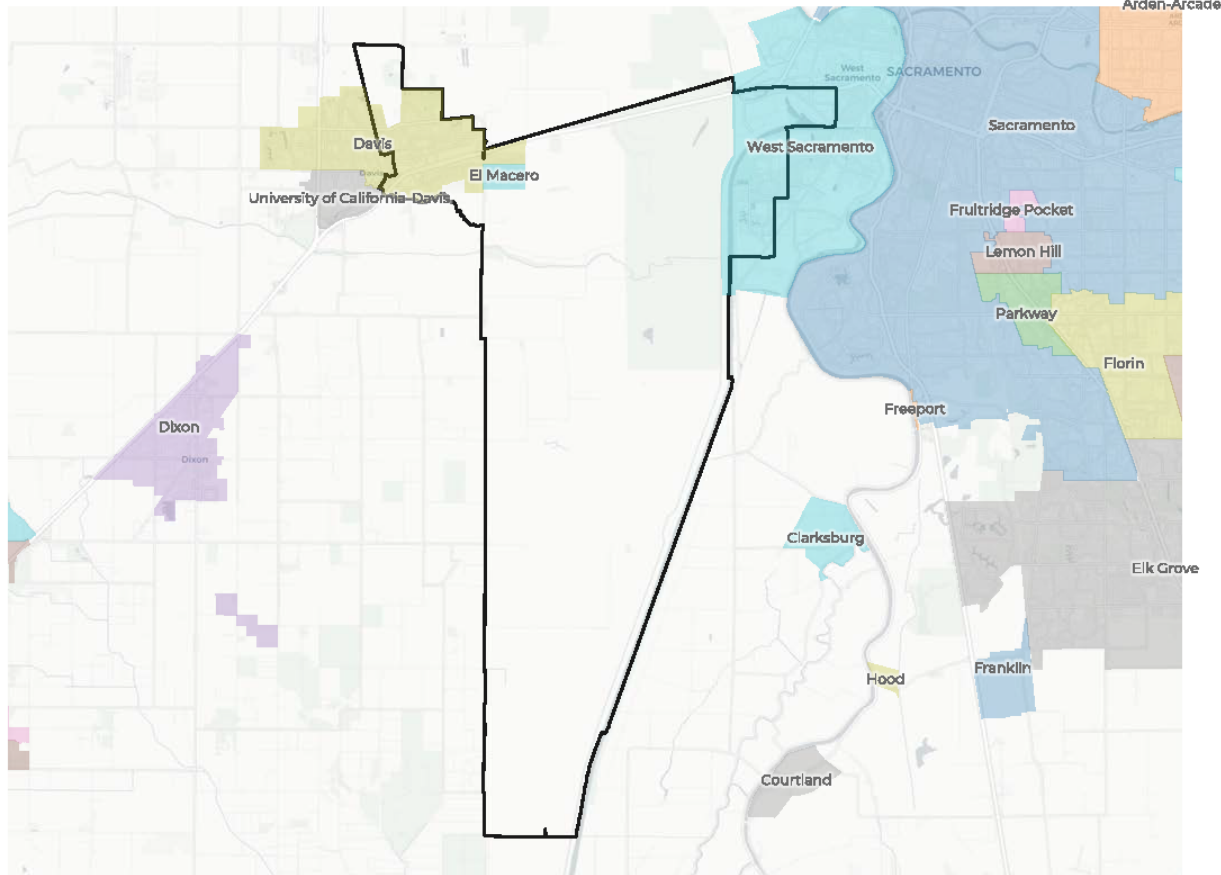

2020 Census

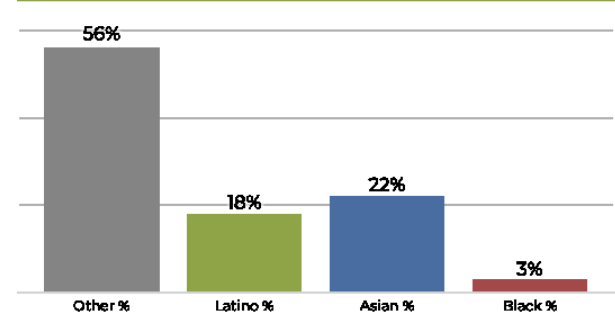

Citizen Voting Age Population

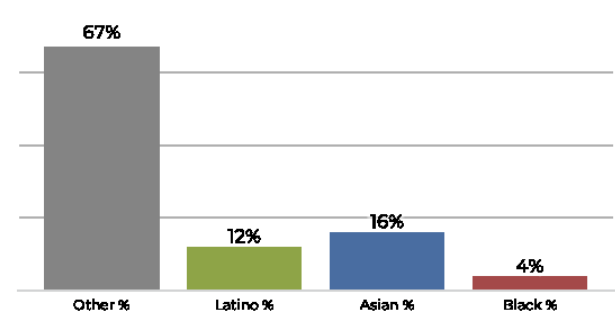

| Population | Deviation | Deviation % | Other | Other % | Latino | Latino % | Asian | Asian % | Black | Black % |
|------------|------------|--------------|-------------|---------------|------------|--------------|------------|--------------|-------|---------|
| 44,488 | 1,104 | 2.5% | 24,910 | 56.0% | 8,058 | 18.1% | 10,047 | 22.6% | 1,473 | 3.3% |
| Total CVAP | Other CVAP | Other CVAP % | Latino CVAP | Latino CVAP % | Asian CVAP | Asian CVAP % | Black CVAP | Black CVAP % | | |
| 28,943 | 19,420 | 67.1% | 3,613 | 12.5% | 4,727 | 16.3% | 1,183 | 4.1% | | |

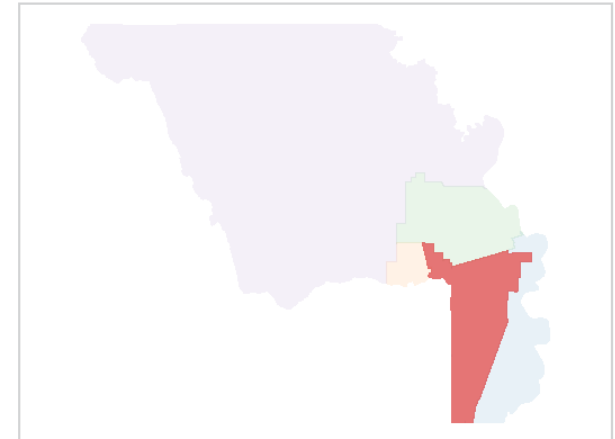

District 5

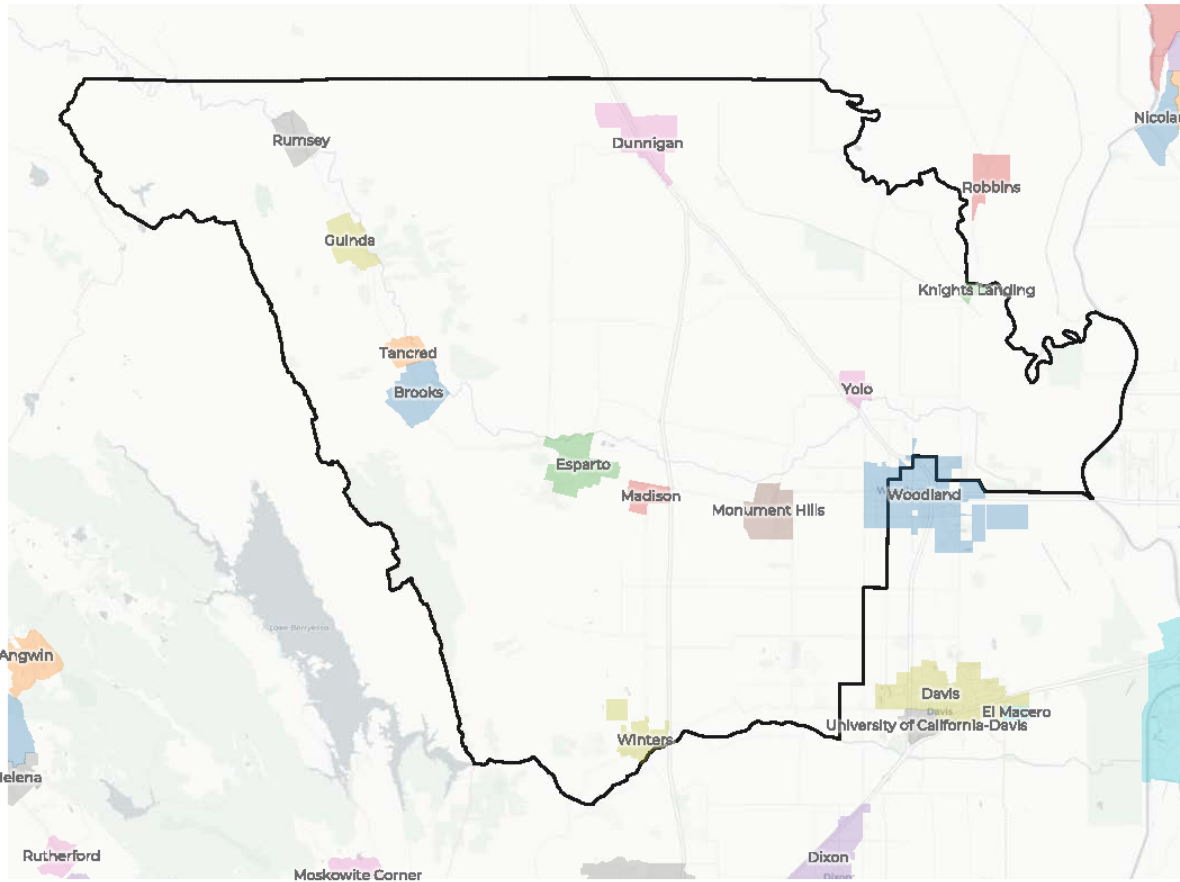

2020 Census

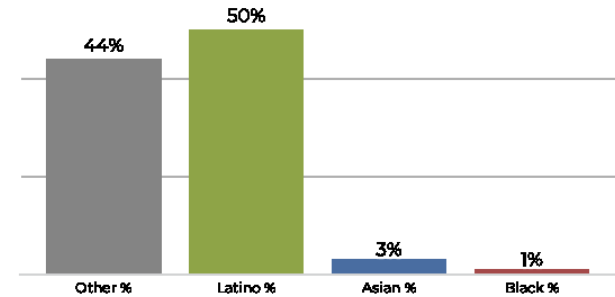

Citizen Voting Age Population

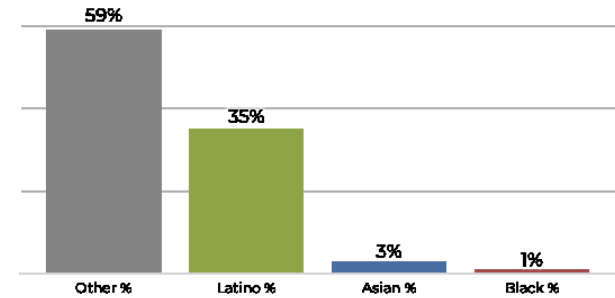

| Population | Deviation | Deviation % | Other | Other % | Latino | Latino % | Asian | Asian % | Black | Black % |
|------------|------------|--------------|-------------|---------------|------------|--------------|------------|--------------|-------|---------|
| 42,137 | -1,247 | -2.9% | 18,910 | 44.9% | 21,254 | 50.4% | 1,380 | 3.3% | 593 | 1.4% |
| Total CVAP | Other CVAP | Other CVAP % | Latino CVAP | Latino CVAP % | Asian CVAP | Asian CVAP % | Black CVAP | Black CVAP % | | |
| 28,242 | 16,892 | 59.8% | 10,052 | 35.6% | 923 | 3.3% | 376 | 1.3% | | |

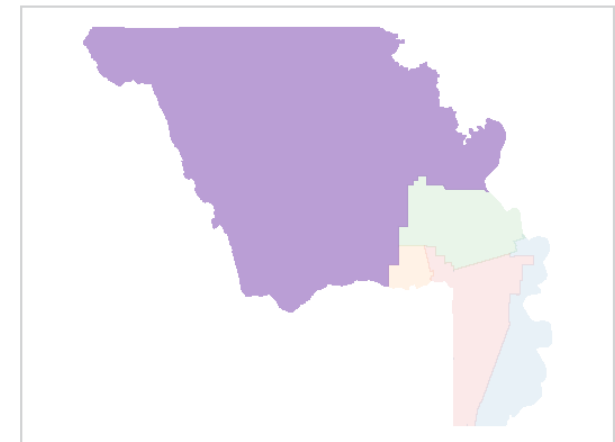

Yolo County

Draft Plan 4a

**REDISTRICTING
PARTNERS**

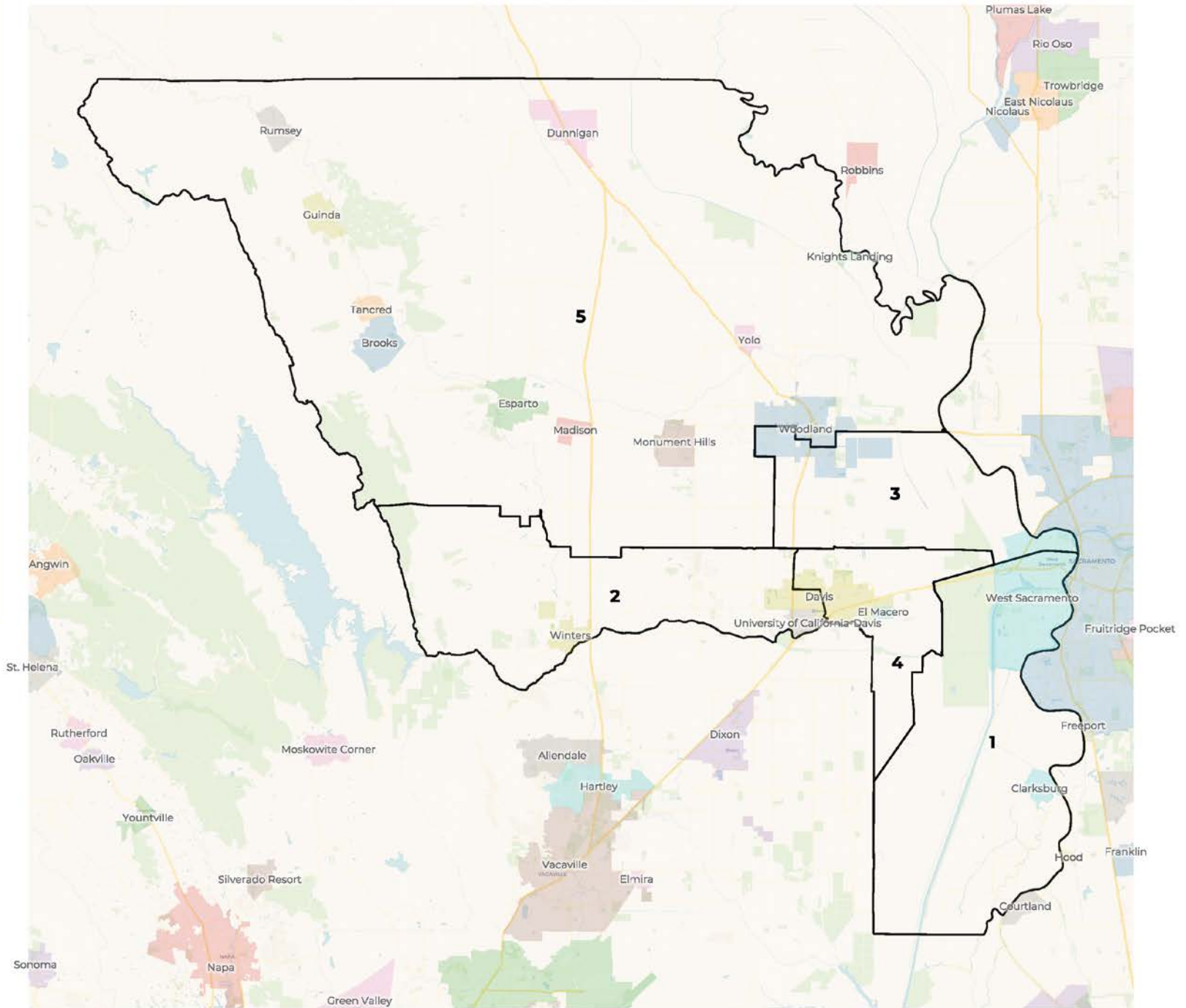

2020 Census

| | 1 | 2 | 3 | 4 | 5 |
|-------------|--------|--------|--------|--------|--------|
| Population | 42,774 | 42,689 | 43,614 | 44,063 | 43,782 |
| Deviation | -610 | -695 | 230 | 679 | 398 |
| Deviation % | -1.4% | -1.6% | 0.5% | 1.6% | 0.9% |
| Other | 22,139 | 24,429 | 20,581 | 25,436 | 16,711 |
| Other % | 51.8% | 57.2% | 47.2% | 57.7% | 38.2% |
| Latino | 12,448 | 10,107 | 18,326 | 7,648 | 23,419 |
| Latino % | 29.1% | 23.7% | 42.0% | 17.4% | 53.5% |
| Asian | 6,163 | 7,148 | 3,737 | 9,988 | 2,845 |
| Asian % | 14.4% | 16.7% | 8.6% | 22.7% | 6.5% |
| Black | 2,024 | 1,005 | 970 | 991 | 807 |
| Black % | 4.7% | 2.4% | 2.2% | 2.2% | 1.8% |

Citizen Voting Age Population (CVAP)

| | 1 | 2 | 3 | 4 | 5 |
|---------------|--------|--------|--------|--------|--------|
| Total CVAP | 26,141 | 33,718 | 26,845 | 30,609 | 27,217 |
| Other CVAP | 16,702 | 20,483 | 15,903 | 20,759 | 14,151 |
| Other CVAP % | 63.9% | 60.7% | 59.2% | 67.8% | 52.0% |
| Latino CVAP | 5,231 | 6,296 | 8,171 | 3,756 | 10,915 |
| Latino CVAP % | 20.0% | 18.7% | 30.4% | 12.3% | 40.1% |
| Asian CVAP | 2,846 | 6,238 | 1,784 | 5,395 | 1,631 |
| Asian CVAP % | 10.9% | 18.5% | 6.6% | 17.6% | 6.0% |
| Black CVAP | 1,360 | 700 | 987 | 698 | 521 |
| Black CVAP % | 5.2% | 2.1% | 3.7% | 2.3% | 1.9% |

District 1

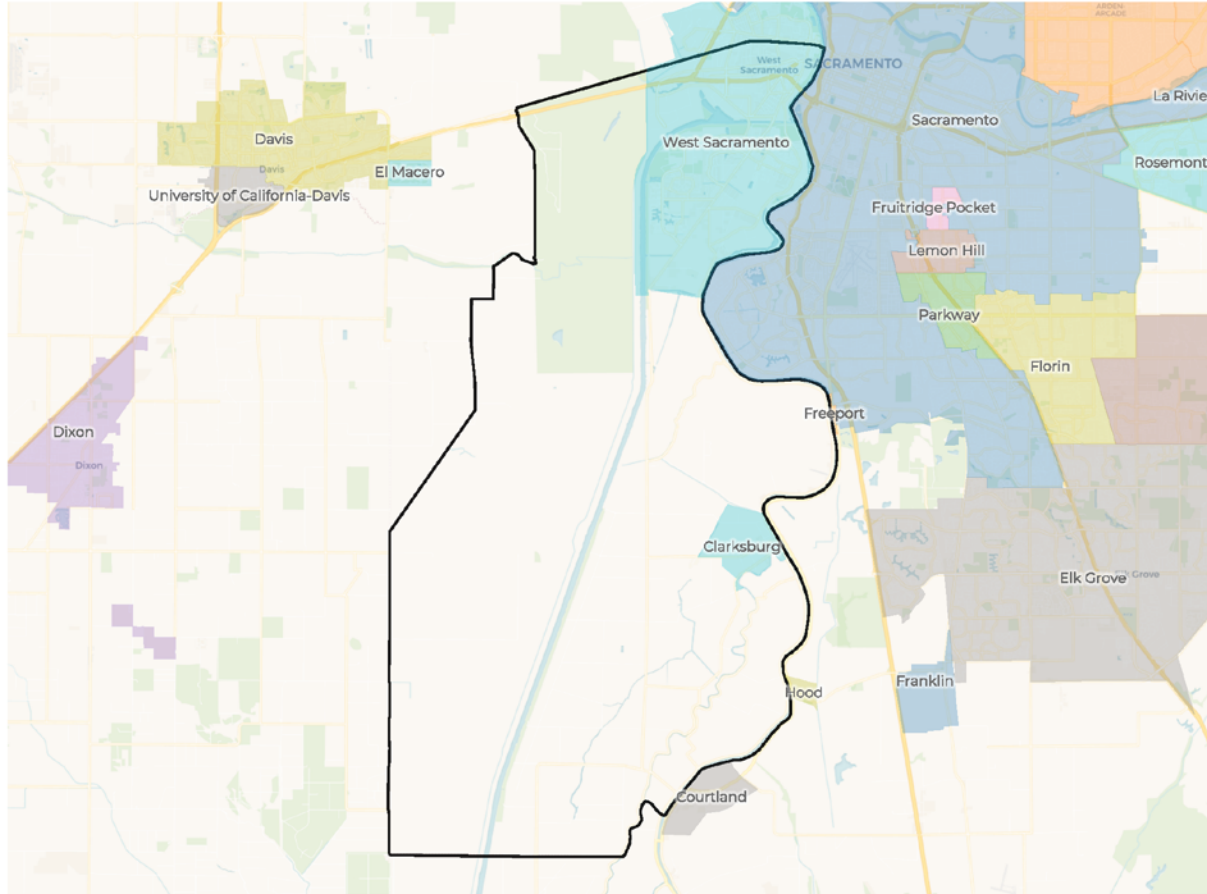

2020 Census

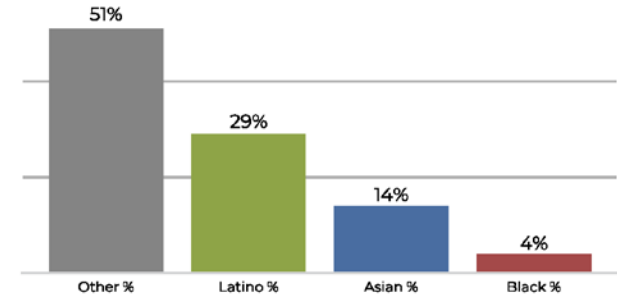

Citizen Voting Age Population

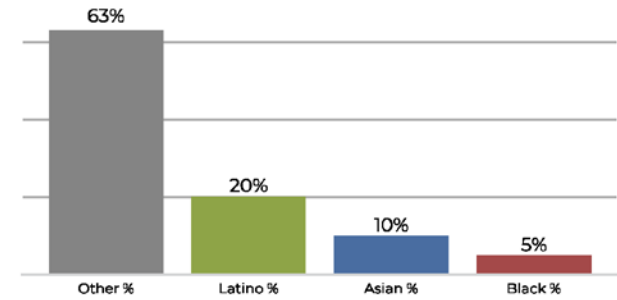

| Population | Deviation | Deviation % | Other | Other % | Latino | Latino % | Asian | Asian % | Black | Black % |
|------------|------------|--------------|-------------|---------------|------------|--------------|------------|--------------|-------|---------|
| 42,774 | -610 | -1.4% | 22,139 | 51.8% | 12,448 | 29.1% | 6,163 | 14.4% | 2,024 | 4.7% |
| Total CVAP | Other CVAP | Other CVAP % | Latino CVAP | Latino CVAP % | Asian CVAP | Asian CVAP % | Black CVAP | Black CVAP % | | |
| 26,141 | 16,702 | 63.9% | 5,231 | 20.0% | 2,846 | 10.9% | 1,360 | 5.2% | | |

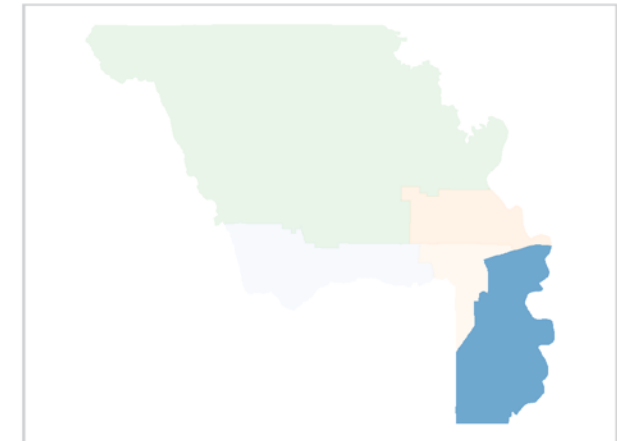

District 2

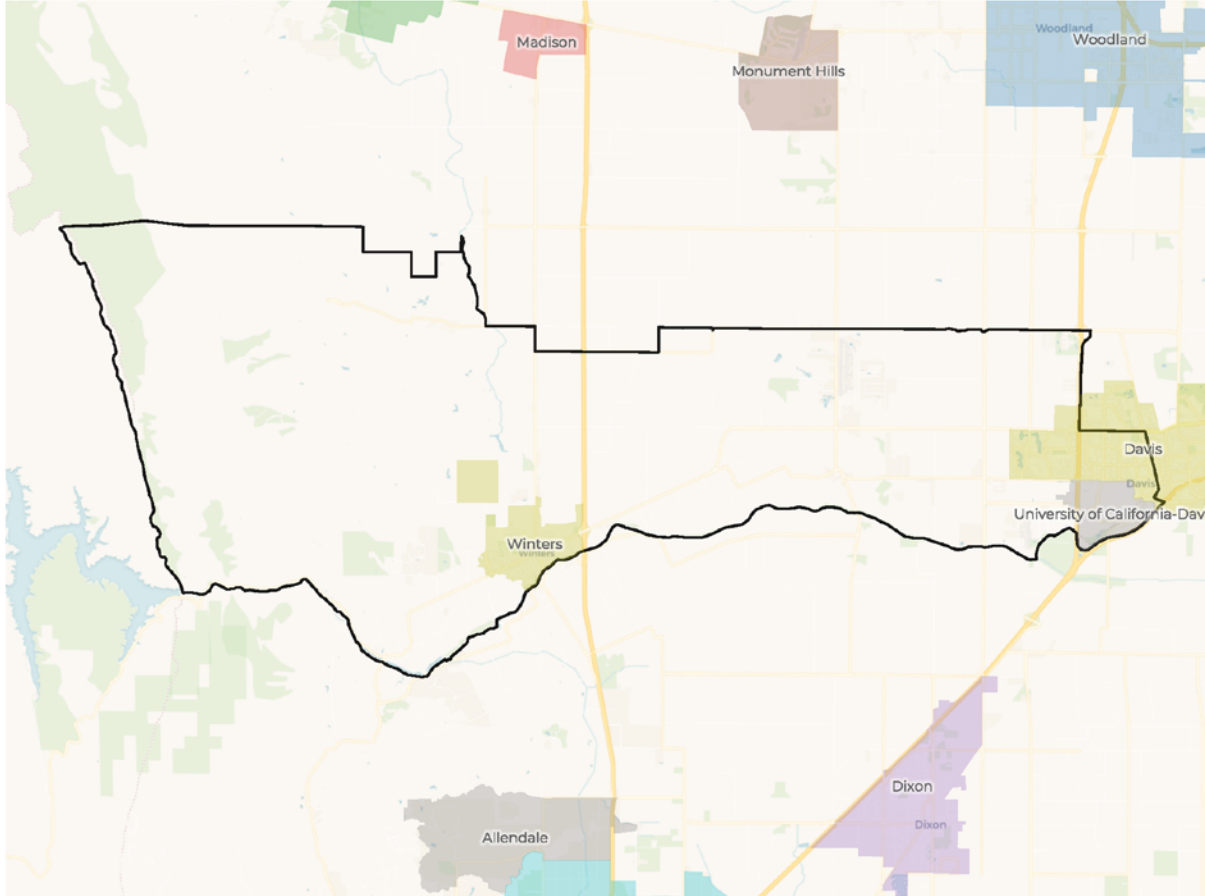

2020 Census

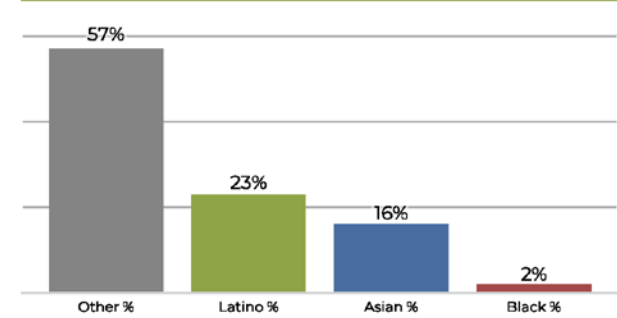

Citizen Voting Age Population

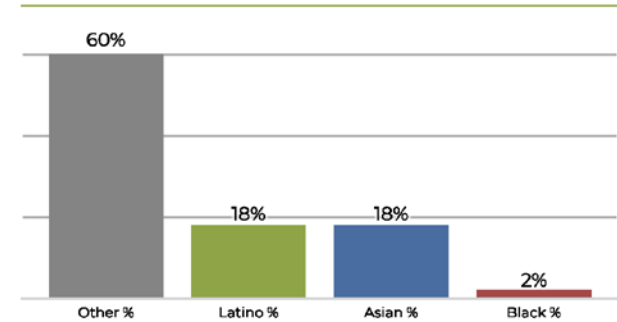

| Population | Deviation | Deviation % | Other | Other % | Latino | Latino % | Asian | Asian % | Black | Black % |
|------------|------------|--------------|-------------|---------------|------------|--------------|------------|--------------|-------|---------|
| 42,689 | -695 | -1.6% | 24,429 | 57.2% | 10,107 | 23.7% | 7,148 | 16.7% | 1,005 | 2.4% |
| Total CVAP | Other CVAP | Other CVAP % | Latino CVAP | Latino CVAP % | Asian CVAP | Asian CVAP % | Black CVAP | Black CVAP % | | |
| 33,718 | 20,483 | 60.7% | 6,296 | 18.7% | 6,238 | 18.5% | 700 | 2.1% | | |

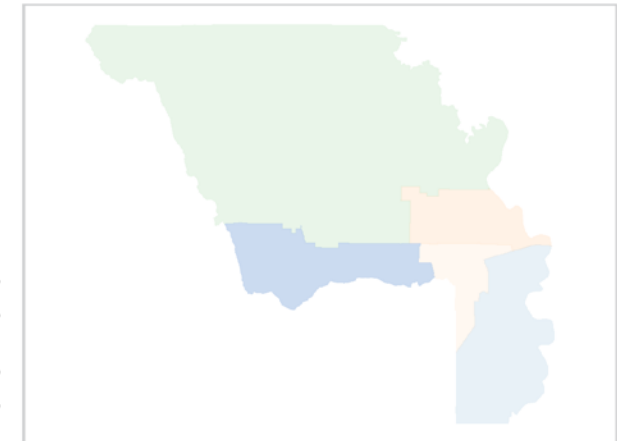

District 3

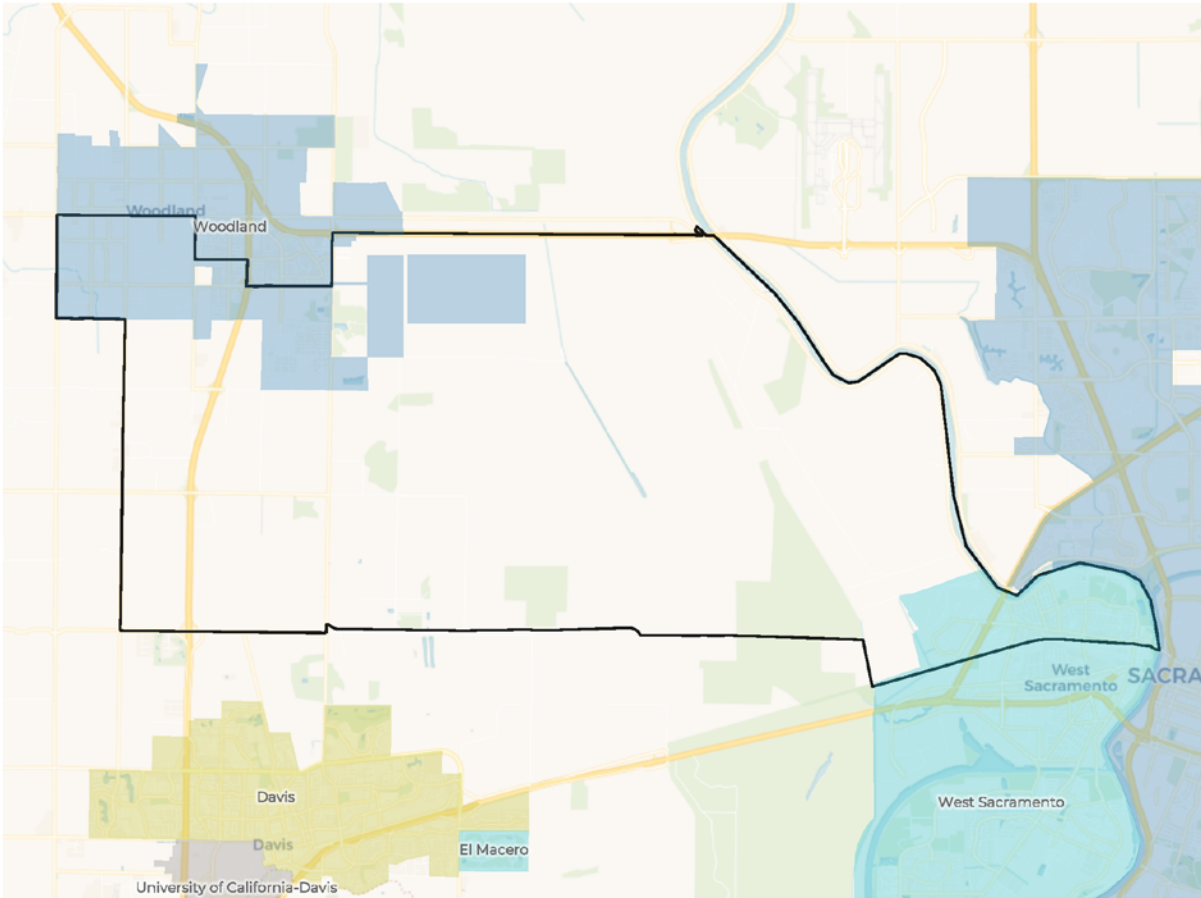

2020 Census

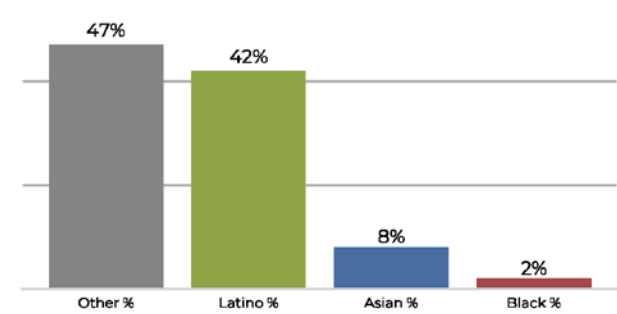

Citizen Voting Age Population

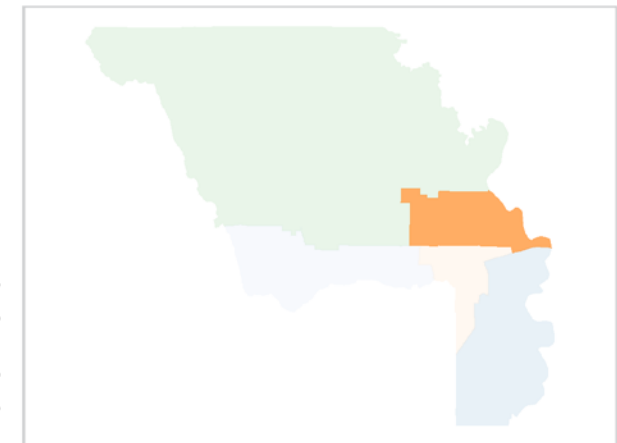
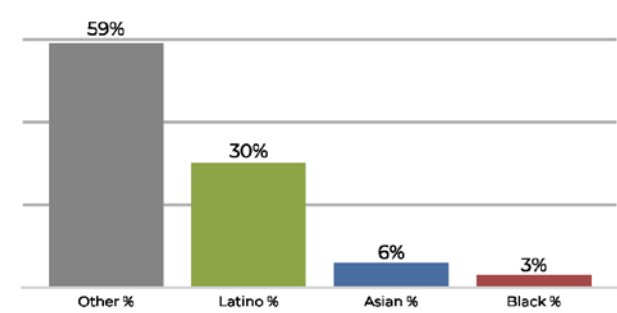

| Population | Deviation | Deviation % | Other | Other % | Latino | Latino % | Asian | Asian % | Black | Black % |
|-------------------|-------------------|---------------------|--------------------|----------------------|-------------------|---------------------|-------------------|---------------------|-------|---------|
| 43,614 | 230 | 0.5% | 20,581 | 47.2% | 18,326 | 42.0% | 3,737 | 8.6% | 970 | 2.2% |
| Total CVAP | Other CVAP | Other CVAP % | Latino CVAP | Latino CVAP % | Asian CVAP | Asian CVAP % | Black CVAP | Black CVAP % | | |
| 26,845 | 15,903 | 59.2% | 8,171 | 30.4% | 1,784 | 6.6% | 987 | 3.7% | | |

District 4

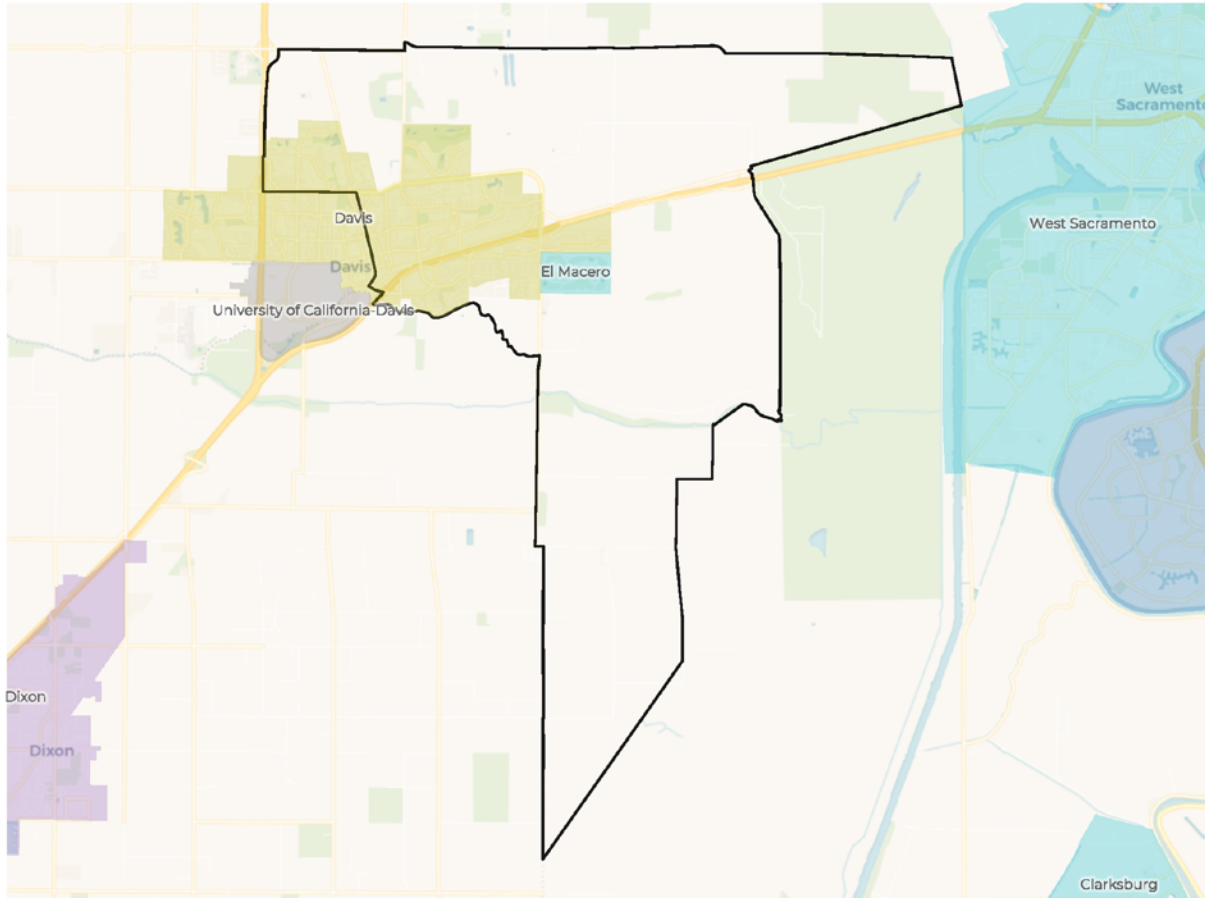

2020 Census

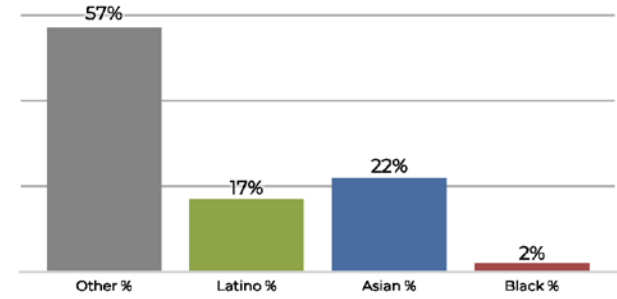

Citizen Voting Age Population

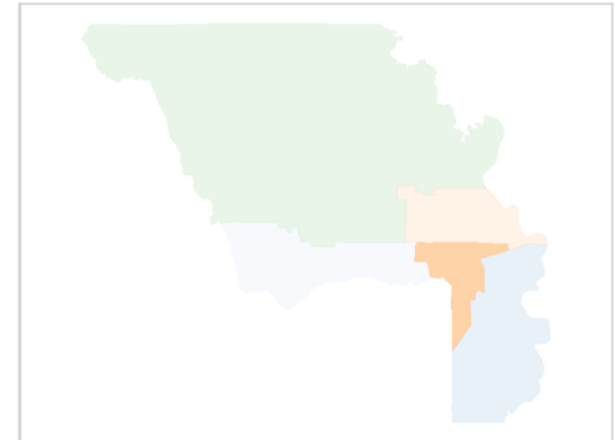
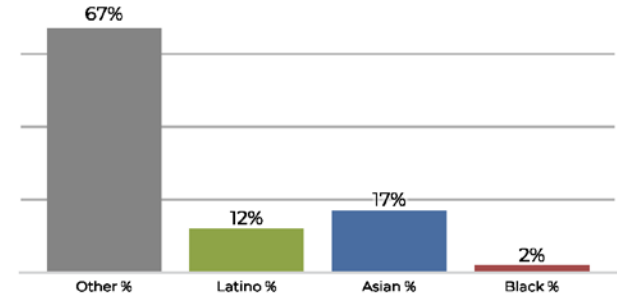

| Population | Deviation | Deviation % | Other | Other % | Latino | Latino % | Asian | Asian % | Black | Black % |
|------------|------------|--------------|-------------|---------------|------------|--------------|------------|--------------|-------|---------|
| 44,063 | 679 | 1.6% | 25,436 | 57.7% | 7,648 | 17.4% | 9,988 | 22.7% | 991 | 2.2% |
| Total CVAP | Other CVAP | Other CVAP % | Latino CVAP | Latino CVAP % | Asian CVAP | Asian CVAP % | Black CVAP | Black CVAP % | | |
| 30,609 | 20,759 | 67.8% | 3,756 | 12.3% | 5,395 | 17.6% | 698 | 2.3% | | |

District 5

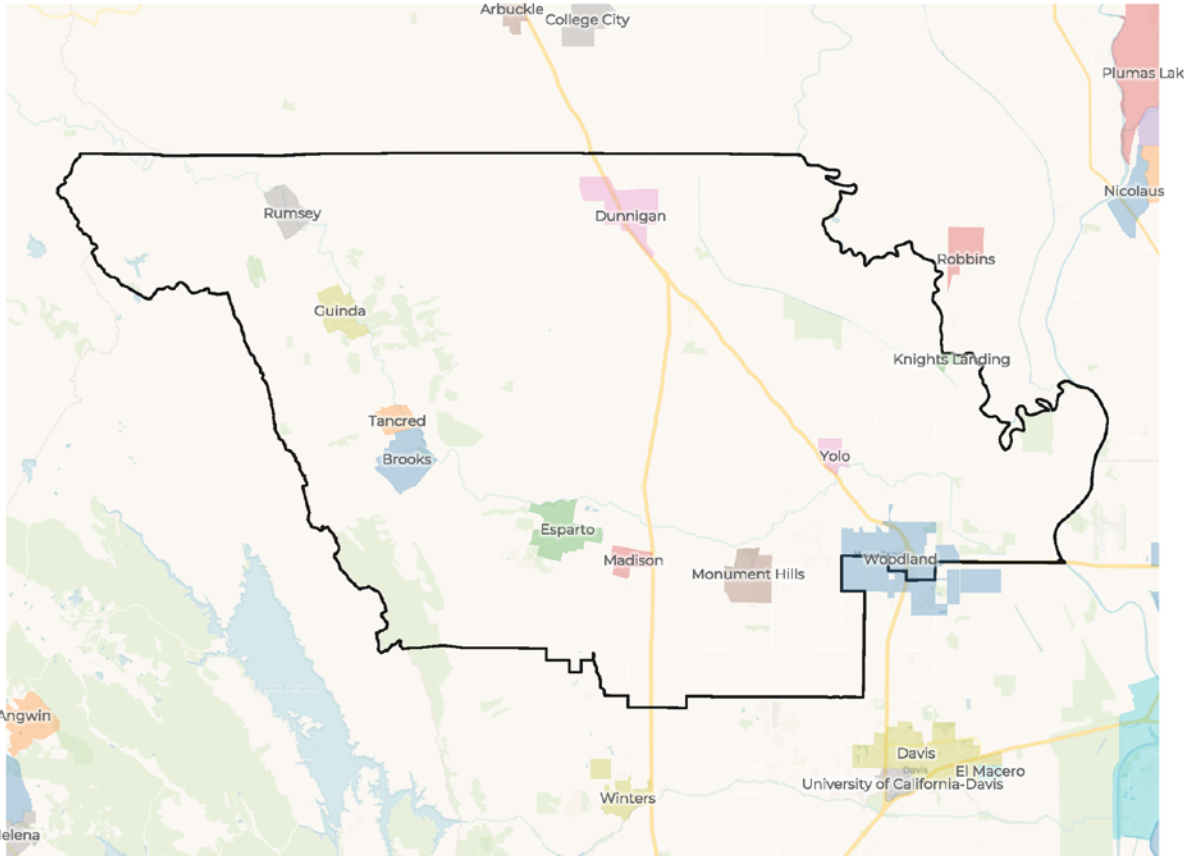

2020 Census

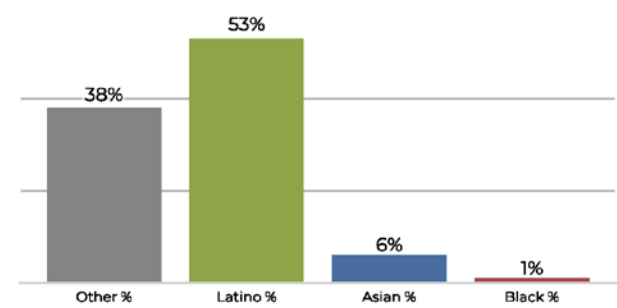

Citizen Voting Age Population

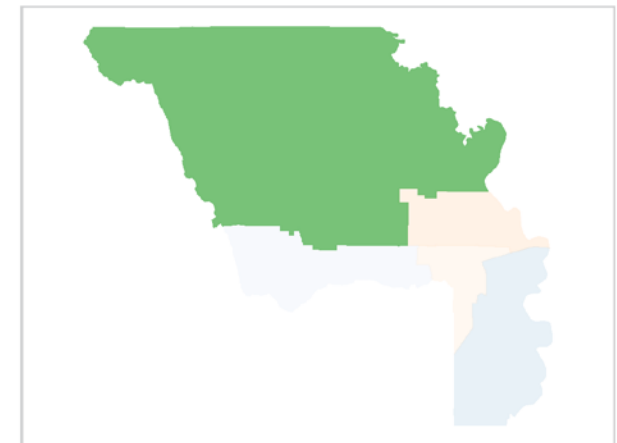
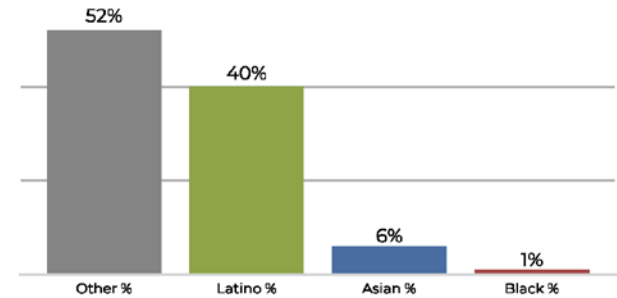

| Population | Deviation | Deviation % | Other | Other % | Latino | Latino % | Asian | Asian % | Black | Black % |
|------------|------------|--------------|-------------|---------------|------------|--------------|------------|--------------|-------|---------|
| 43,782 | 398 | 0.9% | 16,711 | 38.2% | 23,419 | 53.5% | 2,845 | 6.5% | 807 | 1.8% |
| Total CVAP | Other CVAP | Other CVAP % | Latino CVAP | Latino CVAP % | Asian CVAP | Asian CVAP % | Black CVAP | Black CVAP % | | |
| 27,217 | 14,151 | 52.0% | 10,915 | 40.1% | 1,631 | 6.0% | 521 | 1.9% | | |

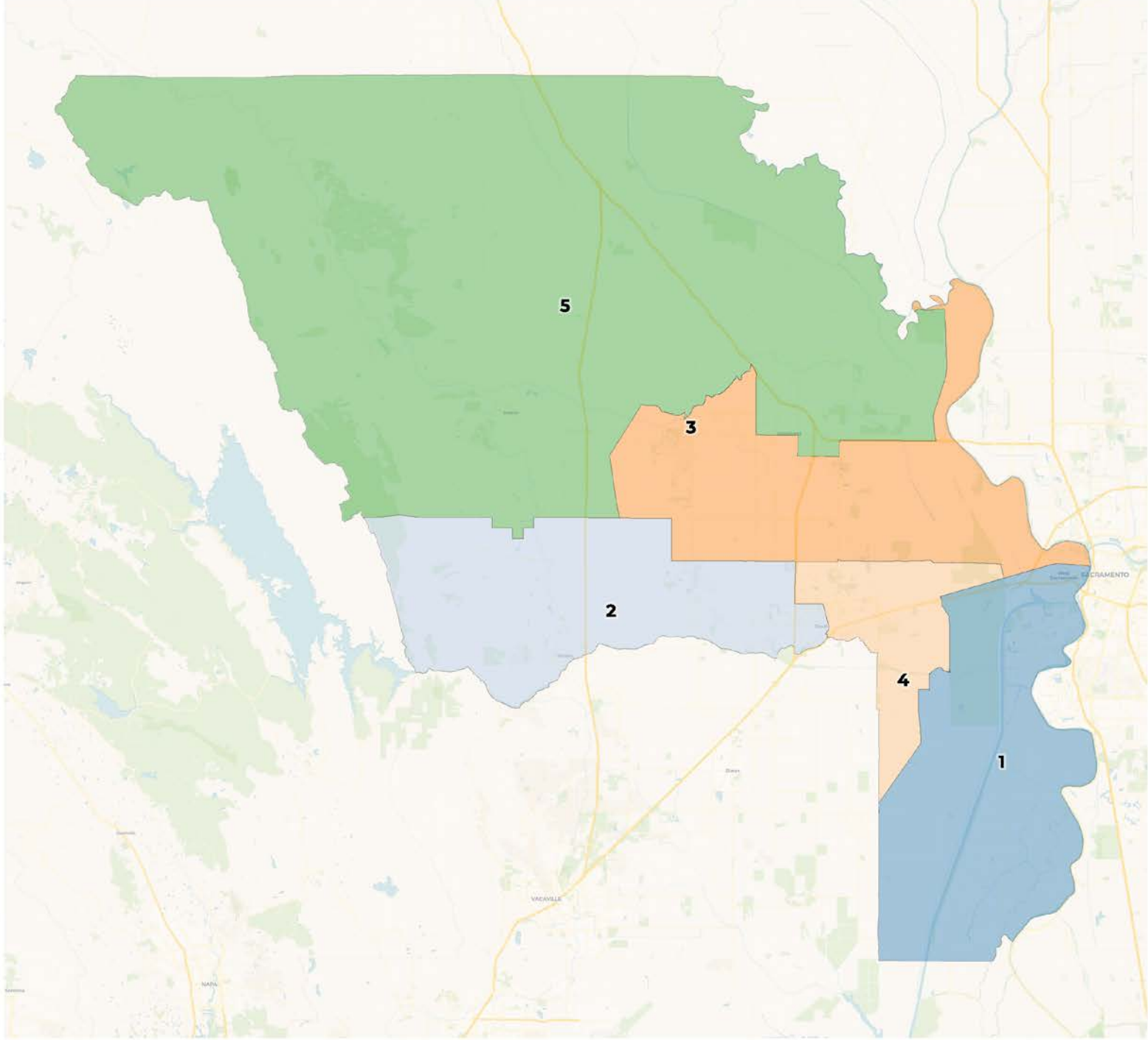

2020 Census

| | 1 | 2 | 3 | 4 | 5 |
|-------------|--------|--------|--------|--------|--------|
| Population | 42,774 | 42,769 | 43,766 | 44,104 | 43,509 |
| Deviation | -610 | -615 | 382 | 720 | 125 |
| Deviation % | -1.4% | -1.4% | 0.9% | 1.7% | 0.3% |
| Other | 22,139 | 24,476 | 21,759 | 25,450 | 15,472 |
| Other % | 51.8% | 57.2% | 49.7% | 57.7% | 35.6% |
| Latino | 12,448 | 10,146 | 17,531 | 7,666 | 24,157 |
| Latino % | 29.1% | 23.7% | 40.1% | 17.4% | 55.5% |
| Asian | 6,163 | 7,144 | 3,527 | 9,993 | 3,054 |
| Asian % | 14.4% | 16.7% | 8.1% | 22.7% | 7.0% |
| Black | 2,024 | 1,003 | 949 | 995 | 826 |
| Black % | 4.7% | 2.3% | 2.2% | 2.3% | 1.9% |

Citizen Voting Age Population (CVAP)

| | 1 | 2 | 3 | 4 | 5 |
|---------------|--------|--------|--------|--------|--------|
| Total CVAP | 26,141 | 33,792 | 27,389 | 30,620 | 26,587 |
| Other CVAP | 16,702 | 20,529 | 16,876 | 20,765 | 13,127 |
| Other CVAP % | 63.9% | 60.7% | 61.6% | 67.8% | 49.4% |
| Latino CVAP | 5,231 | 6,328 | 7,884 | 3,759 | 11,168 |
| Latino CVAP % | 20.0% | 18.7% | 28.8% | 12.3% | 42.0% |
| Asian CVAP | 2,846 | 6,235 | 1,655 | 5,399 | 1,759 |
| Asian CVAP % | 10.9% | 18.5% | 6.0% | 17.6% | 6.6% |
| Black CVAP | 1,360 | 700 | 975 | 699 | 533 |
| Black CVAP % | 5.2% | 2.1% | 3.6% | 2.3% | 2.0% |

District 1

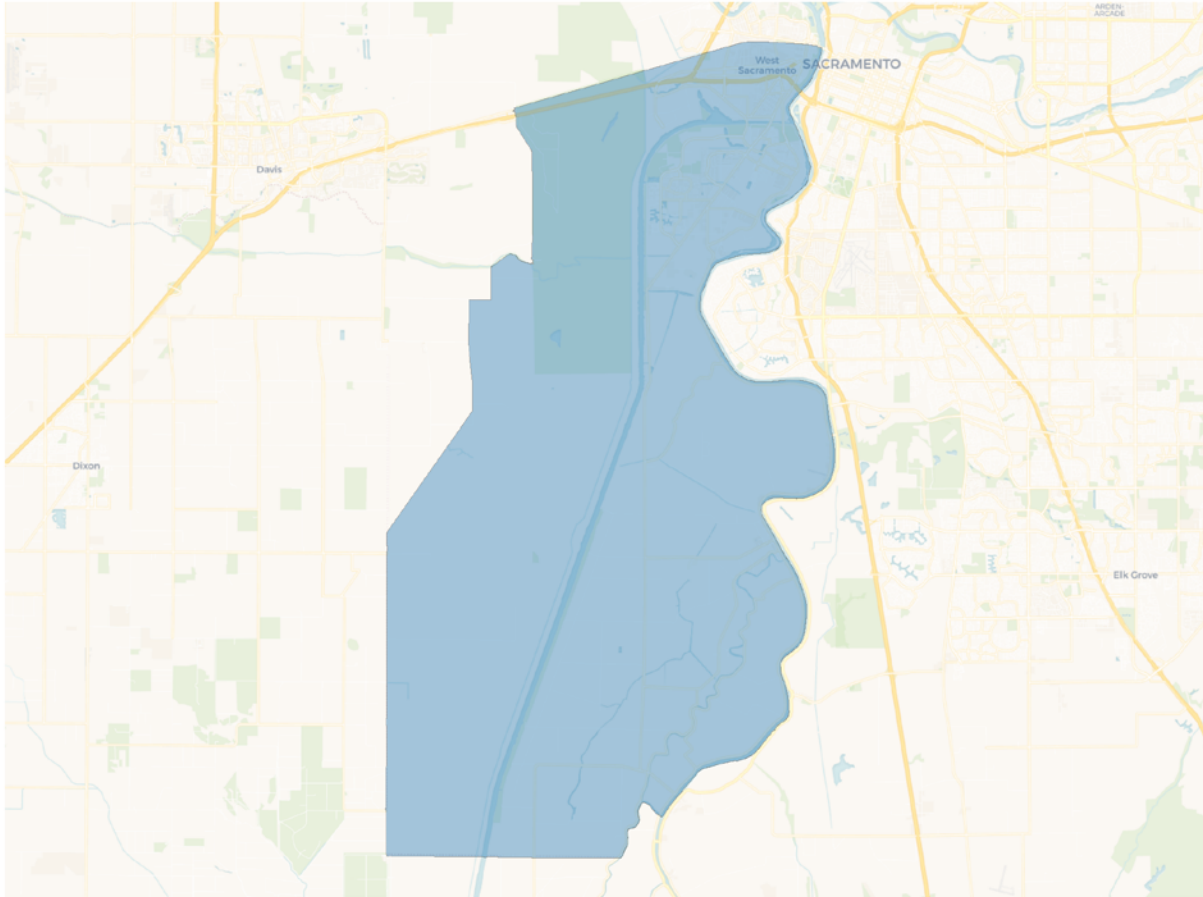

2020 Census

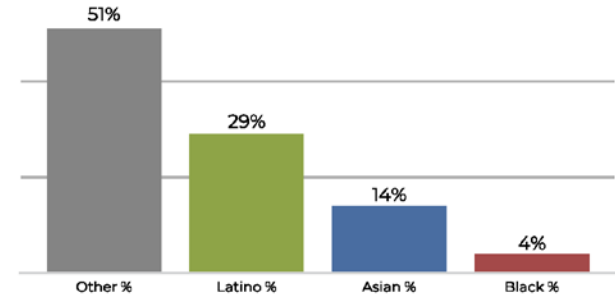

Citizen Voting Age Population

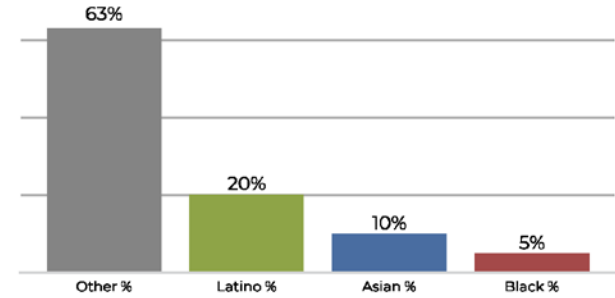

| Population | Deviation | Deviation % | Other | Other % | Latino | Latino % | Asian | Asian % | Black | Black % |
|------------|------------|--------------|-------------|---------------|------------|--------------|------------|--------------|-------|---------|
| 42,774 | -610 | -1.4% | 22,139 | 51.8% | 12,448 | 29.1% | 6,163 | 14.4% | 2,024 | 4.7% |
| Total CVAP | Other CVAP | Other CVAP % | Latino CVAP | Latino CVAP % | Asian CVAP | Asian CVAP % | Black CVAP | Black CVAP % | | |
| 26,141 | 16,702 | 63.9% | 5,231 | 20.0% | 2,846 | 10.9% | 1,360 | 5.2% | | |

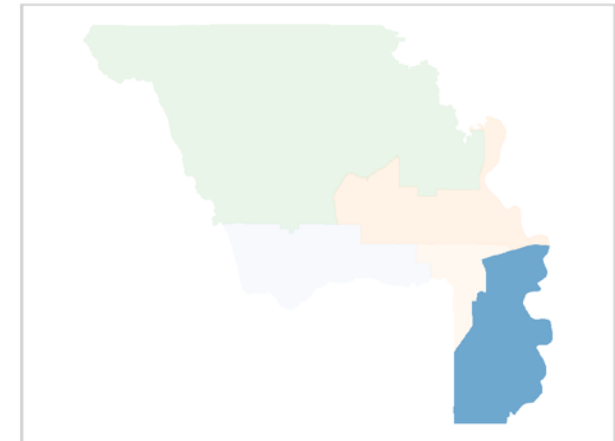

District 2

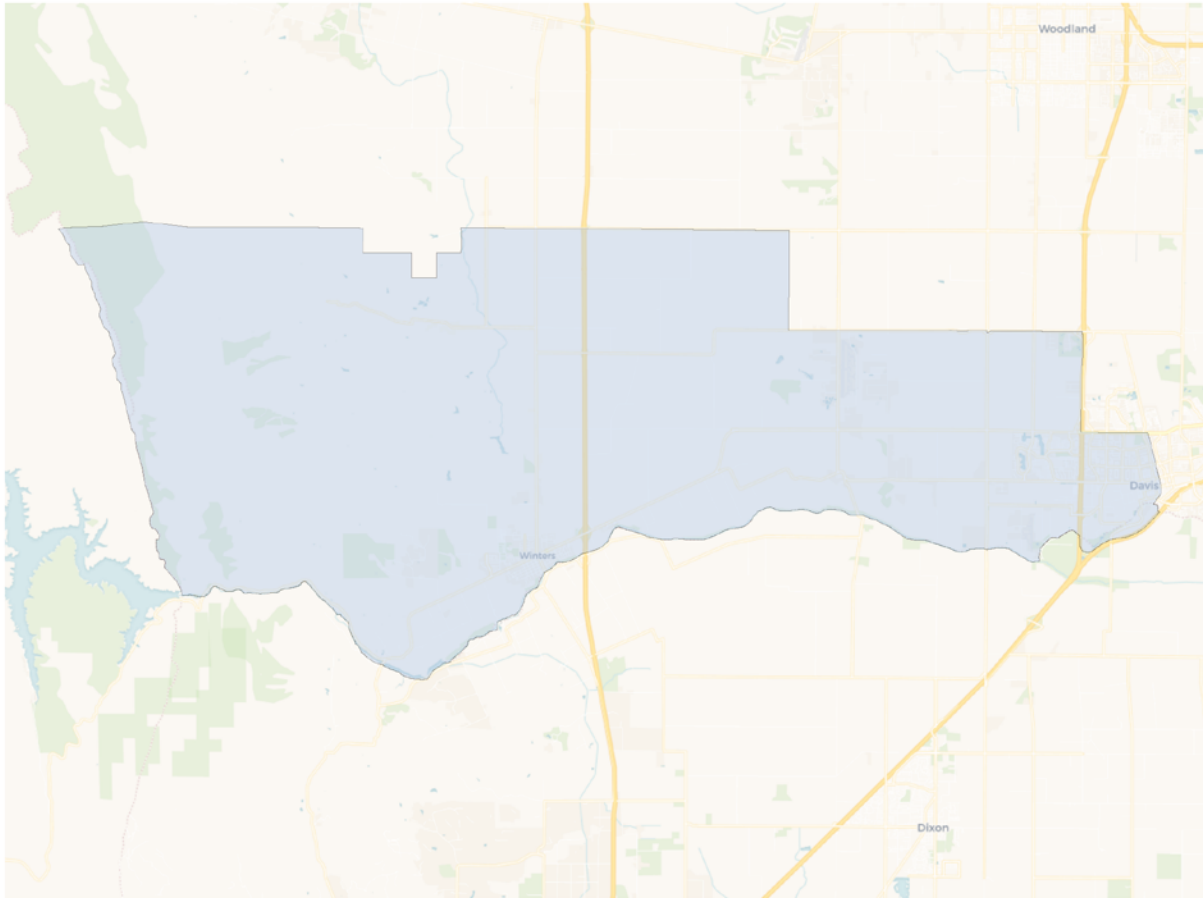

2020 Census

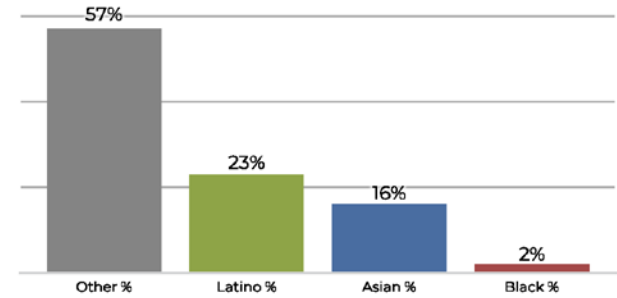

Citizen Voting Age Population

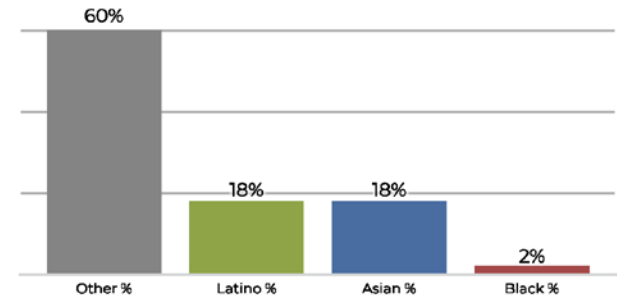

| Population | Deviation | Deviation % | Other | Other % | Latino | Latino % | Asian | Asian % | Black | Black % |
|------------|------------|--------------|-------------|---------------|------------|--------------|------------|--------------|-------|---------|
| 42,769 | -615 | -1.4% | 24,476 | 57.2% | 10,146 | 23.7% | 7,144 | 16.7% | 1,003 | 2.3% |
| Total CVAP | Other CVAP | Other CVAP % | Latino CVAP | Latino CVAP % | Asian CVAP | Asian CVAP % | Black CVAP | Black CVAP % | | |
| 33,792 | 20,529 | 60.7% | 6,328 | 18.7% | 6,235 | 18.5% | 700 | 2.1% | | |

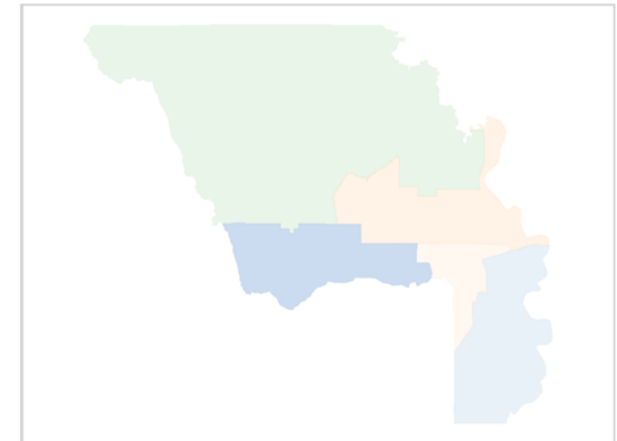

District 3

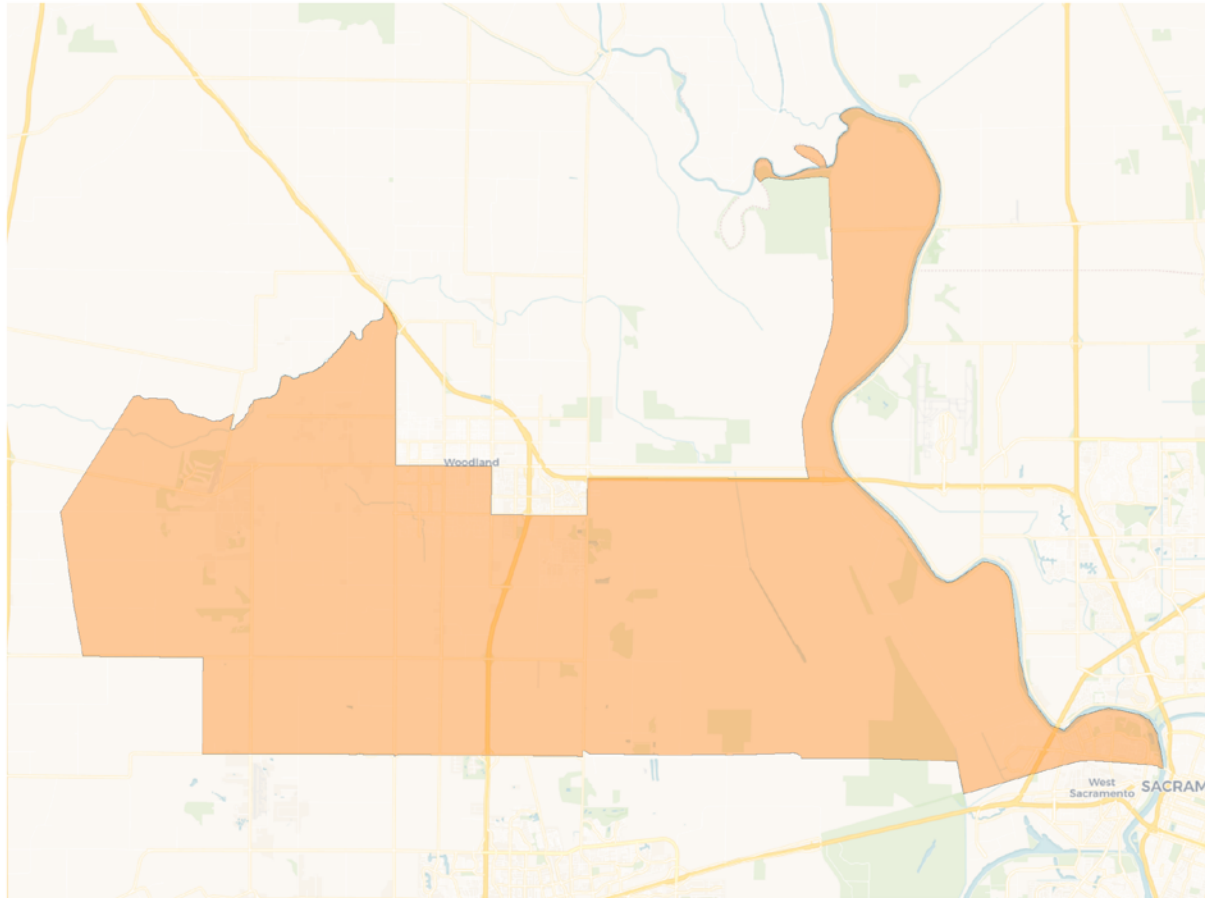

2020 Census

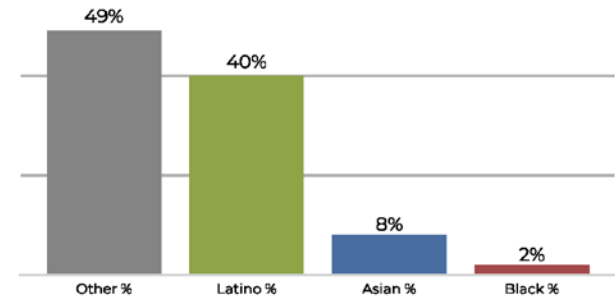

Citizen Voting Age Population

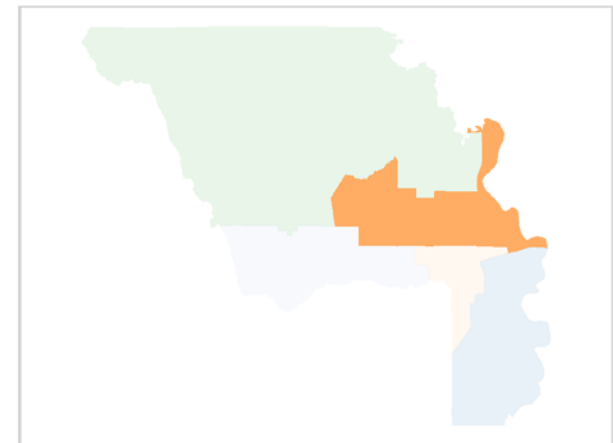
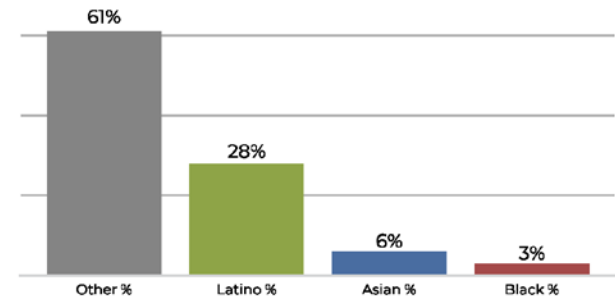

| Population | Deviation | Deviation % | Other | Other % | Latino | Latino % | Asian | Asian % | Black | Black % |
|------------|------------|--------------|-------------|---------------|------------|--------------|------------|--------------|-------|---------|
| 43,766 | 382 | 0.9% | 21,759 | 49.7% | 17,531 | 40.1% | 3,527 | 8.1% | 949 | 2.2% |
| Total CVAP | Other CVAP | Other CVAP % | Latino CVAP | Latino CVAP % | Asian CVAP | Asian CVAP % | Black CVAP | Black CVAP % | | |
| 27,389 | 16,876 | 61.6% | 7,884 | 28.8% | 1,655 | 6.0% | 975 | 3.6% | | |

District 4

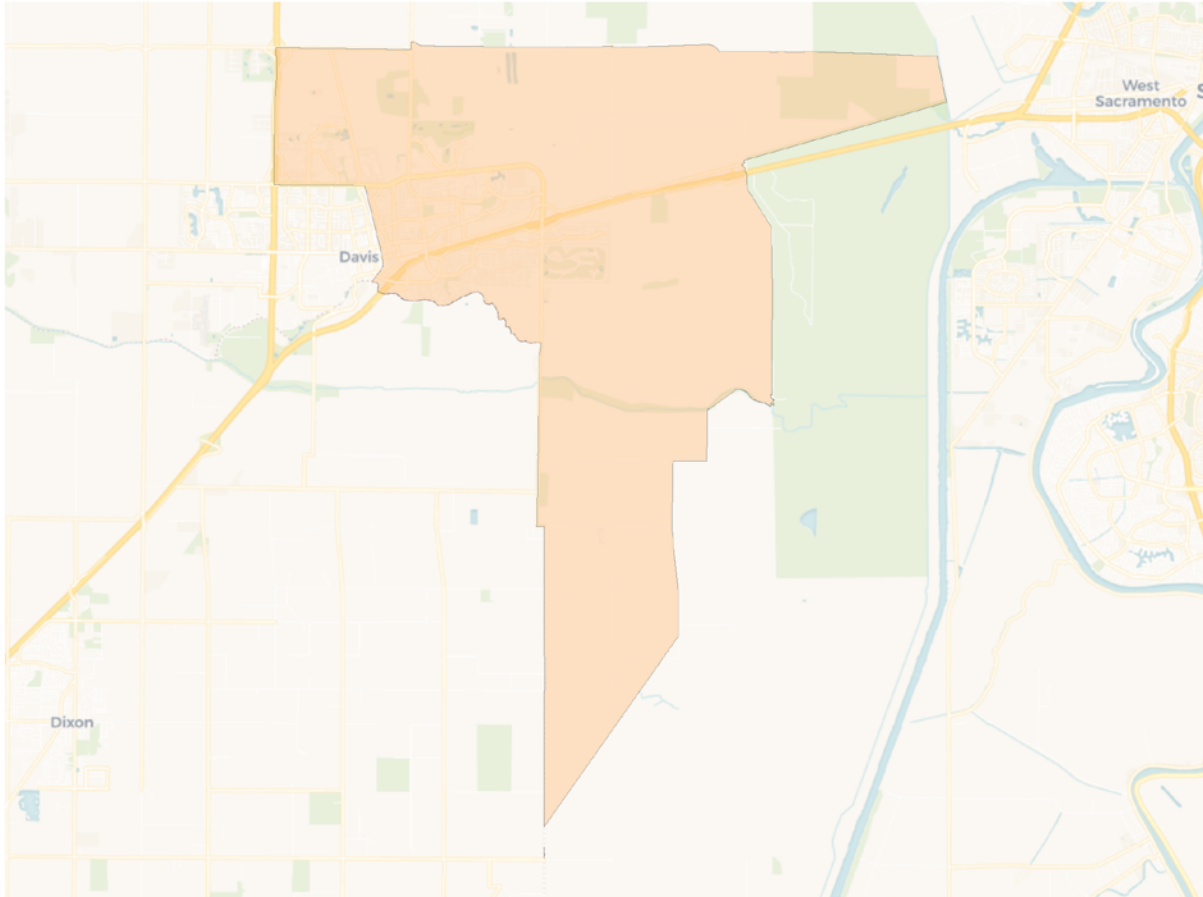

2020 Census

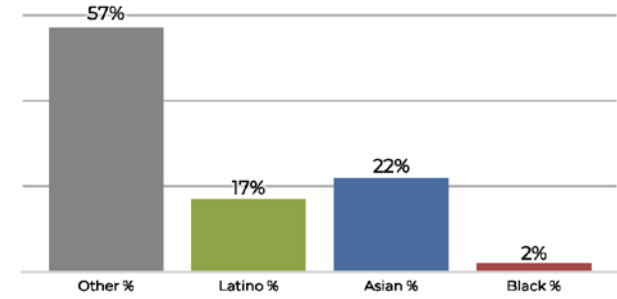

Citizen Voting Age Population

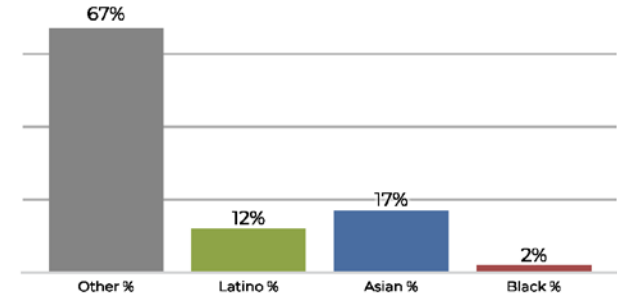

| Population | Deviation | Deviation % | Other | Other % | Latino | Latino % | Asian | Asian % | Black | Black % |
|-------------------|-------------------|---------------------|--------------------|----------------------|-------------------|---------------------|-------------------|---------------------|-------|---------|
| 44,104 | 720 | 1.7% | 25,450 | 57.7% | 7,666 | 17.4% | 9,993 | 22.7% | 995 | 2.3% |
| Total CVAP | Other CVAP | Other CVAP % | Latino CVAP | Latino CVAP % | Asian CVAP | Asian CVAP % | Black CVAP | Black CVAP % | | |
| 30,620 | 20,765 | 67.8% | 3,759 | 12.3% | 5,399 | 17.6% | 699 | 2.3% | | |

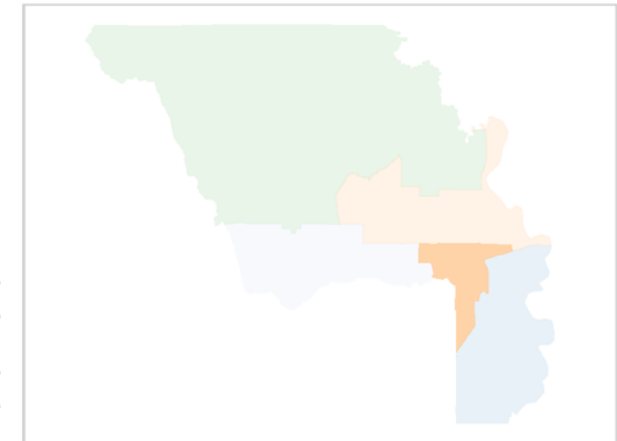

District 5

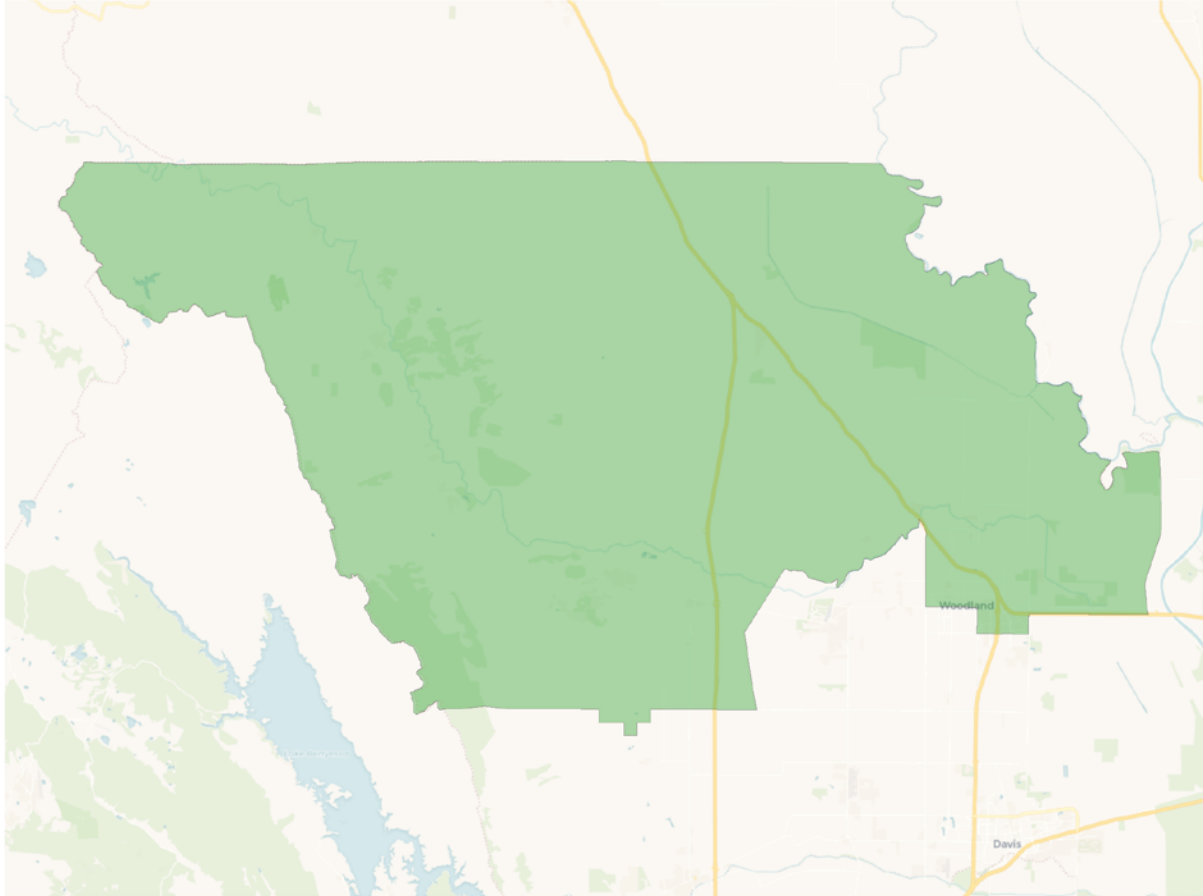

2020 Census

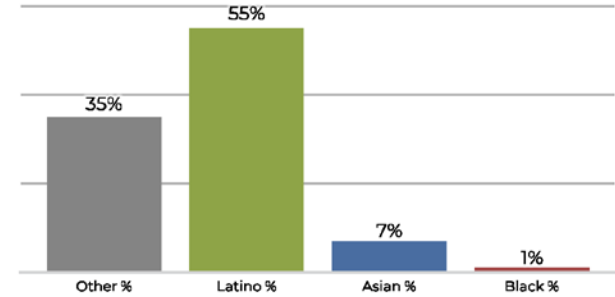

Citizen Voting Age Population

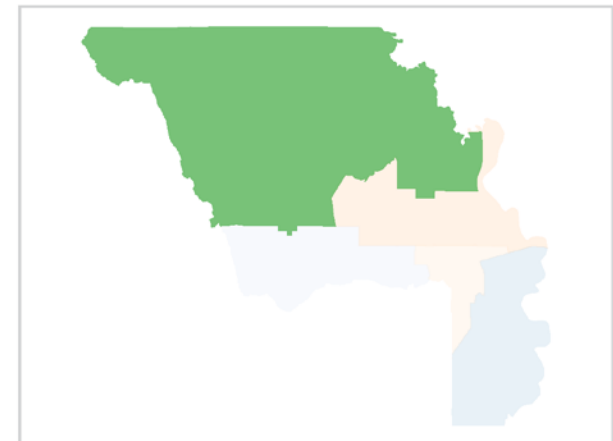
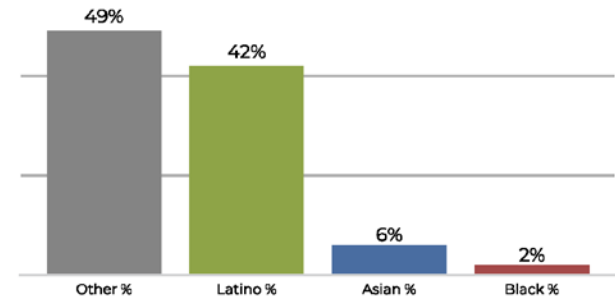

| Population | Deviation | Deviation % | Other | Other % | Latino | Latino % | Asian | Asian % | Black | Black % |
|------------|------------|--------------|-------------|---------------|------------|--------------|------------|--------------|-------|---------|
| 43,509 | 125 | 0.3% | 15,472 | 35.6% | 24,157 | 55.5% | 3,054 | 7.0% | 826 | 1.9% |
| Total CVAP | Other CVAP | Other CVAP % | Latino CVAP | Latino CVAP % | Asian CVAP | Asian CVAP % | Black CVAP | Black CVAP % | | |
| 26,587 | 13,127 | 49.4% | 11,168 | 42.0% | 1,759 | 6.6% | 533 | 2.0% | | |