

RESOLUTION NO. 22-

**RESOLUTION OF THE YOLO COUNTY BOARD OF SUPERVISORS
AUTHORIZING THE PURCHASE OF FEE INTEREST IN THAT CERTAIN REAL
PROPERTY LOCATED AT 135 WOODLAND AVENUE, CITY OF WOODLAND,
COUNTY OF YOLO, STATE OF CALIFORNIA,
ASSESSOR'S PARCEL NUMBERS 005-720-027-000 and 005-720-028-000**

WHEREAS, St. John's Retirement Village, a California nonprofit public benefit corporation, ("Seller") is the owner of that certain real property located at 135 Woodland Avenue in the City of Woodland, Yolo County, California identified as Assessor Parcel Numbers 005-720-027 and 005-720-028 ("Property"), more particularly described and depicted in Exhibit A attached to and incorporated into this Resolution; and

WHEREAS, County desires to acquire from Seller and Seller desires to sell to County the Property pursuant to the terms of the Purchase and Sale Agreement and Joint Escrow Instructions; and

WHEREAS, the Board of Supervisors on April 12, 2022, approved to advance St. Johns a total of \$400,000 secured by the Property ("Advance") to allow them to maintain their financial operations until agreement and closing on purchase of the Property and the Advance was paid to Seller on or about April 15, 2022; and

WHEREAS, the remaining purchase price to acquire the Property, in addition to the Advance, is \$2,500,000; and

WHEREAS, the County has developed a draft re-use plan for the campus that provides significant public benefits planned to include the provision of Adult Day Health Care and low-income housing for seniors and disadvantaged populations;

WHEREAS, notice of intention to purchase real property was given in accordance with Sections 25350 and 6063 of the California Government Code, which require that notice of the County's intention to purchase be published once a week for three successive weeks (with five days intervening between publication dates) in a newspaper of general circulation in the County of Yolo.

NOW, THEREFORE, BE IT RESOLVED as follows:

1. The Board authorizes the purchase of the Property at a remaining purchase price of \$2,500,000, including payment of a good faith deposit of \$50,000, plus closing and escrow costs and fees, from Seller by grant deed.

2. The Board approves the Purchase and Sale Agreement and Joint Escrow Instructions between the County and Seller in substantially the form presented to the Board and further authorizes the Chair of the Board or the County Administrator to execute the Agreement on behalf of the County, and to execute the certificate of acceptance conveying the real property to the County to complete the purchase for recordation.

3. The County Administrator or the County Administrator's designee is authorized to execute any other documents and administer all actions necessary to complete the transfer of title to the County of Yolo and to accept the deed conveying title and any other documents required by the Purchase and Sale Agreement, including a license agreement in a form approved by County Counsel

authorizing the Seller, at no charge, to temporarily use and occupy certain areas of the Property for office space consisting of an accounting office in the main administrative building and one cottage (Units #509 and #526) through December 1, 2022 and storage space through June 1, 2023.

4. The Clerk of the Board has given notice hereof as provided in Sections 25350 and 6063 of the California Government Code.

PASSED AND ADOPTED by the Yolo County Board of Supervisors at its meeting on April 26, 2022, by the following vote:

AYES:
NOES:
ABSENT:
ABSTENTON:

Angel Barajas, Chair
Yolo County Board of Supervisors

Attest: Julie Dachtler, Senior Deputy Clerk
Yolo County Board of Supervisors

Approved as to Form:

By: _____
Deputy (Seal)

By: 
Philip J. Pogledich, County Counsel

EXHIBIT A

The land described herein is situated in the State of California, County of Yolo, City of Woodland, described as follows: Parcels 1 and 2 as shown on Parcel Map No. 4803 for St. John's Retirement Village, filed in the Office of the Recorder of Yolo County on March 2, 2009, in Book 2009 of Maps, Page 12.

APN: 005-720-028-000, 005-720-027-000

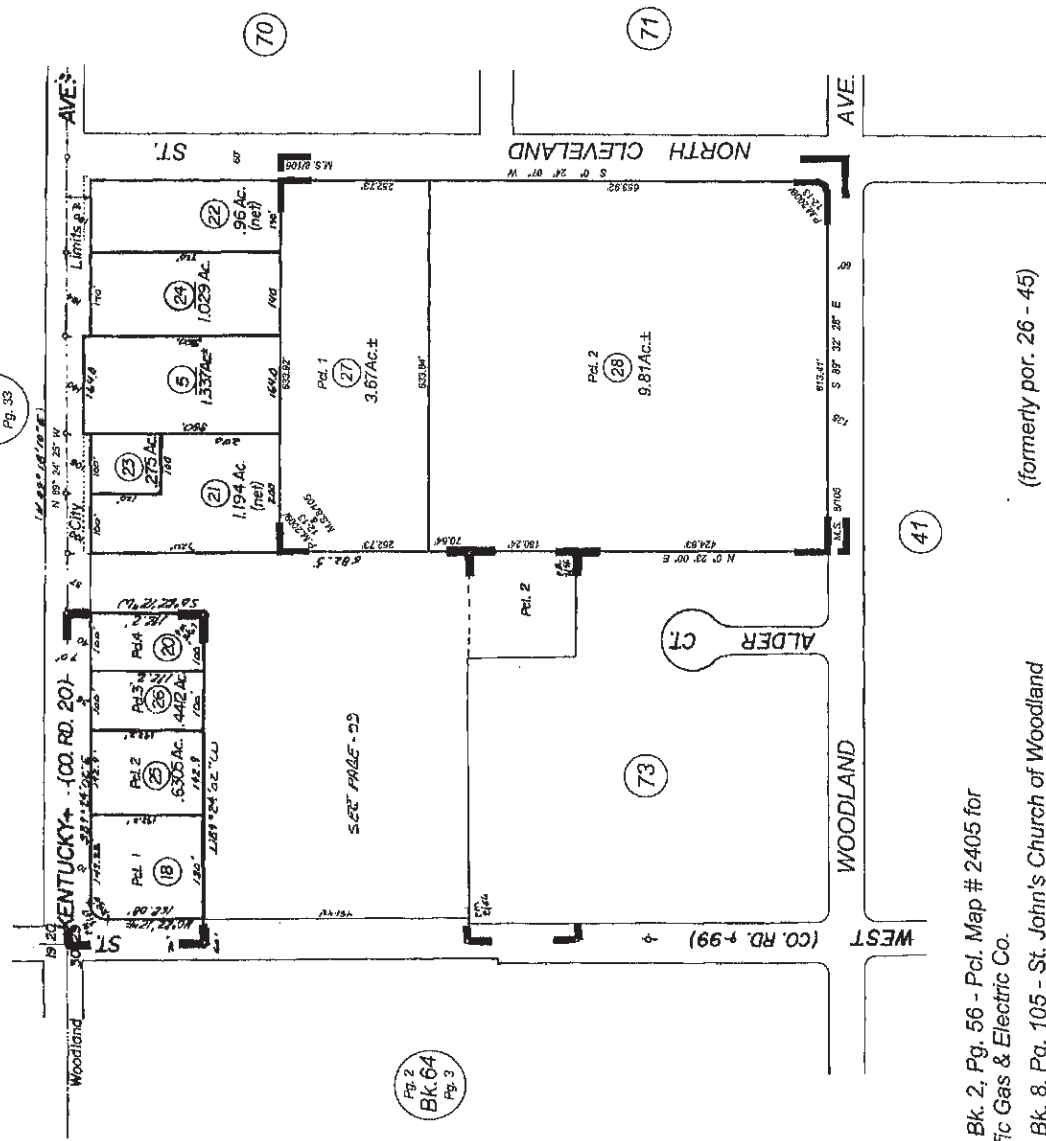
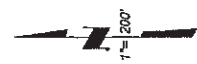

Bk. 27
Pg. 33

Pg. 2
Bk. 64
Pg. 3

P.M. Bk. 2, Pg. 56 - Pcl. Map # 2405 for Pacific Gas & Electric Co.
 M.S. Bk. 8, Pg. 105 - St. John's Church of Woodland
 P.M. Bk. 3, Pg. 67 - Pcl. Map # 2622 for Wayne A. Fenderson
 P.M. 2009, Pg. 12 - 13 - Pcl. Map # 4803 for St. John's Retirement Village
 (formerly por. 26 - 45)

NOTE - Assessor's Block Number Shown in Ellipses.
 Assessor's Parcel Number Shown in Circles.

REVISIONS	
10/11/08	100710
10/11/08	100711
10/11/08	100712
10/11/08	100713
10/11/08	100714
10/11/08	100715
10/11/08	100716
10/11/08	100717
10/11/08	100718
10/11/08	100719
10/11/08	100720
10/11/08	100721
10/11/08	100722
10/11/08	100723
10/11/08	100724
10/11/08	100725
10/11/08	100726
10/11/08	100727
10/11/08	100728
10/11/08	100729
10/11/08	100730
10/11/08	100731
10/11/08	100732
10/11/08	100733
10/11/08	100734
10/11/08	100735
10/11/08	100736
10/11/08	100737
10/11/08	100738
10/11/08	100739
10/11/08	100740

CITY OF WOODLAND
 Assessor's Map Bk. 5, Pg. 72
 County of Yolo, Calif.

10/11