

Yolo County Modified Well Permit Process (in accordance with EO N-7-22)

- EO N-7-22 Exemptions**
- Public water supply well
 - Domestic well producing less than two (2) acre-ft annually
 - Well not used to extract groundwater

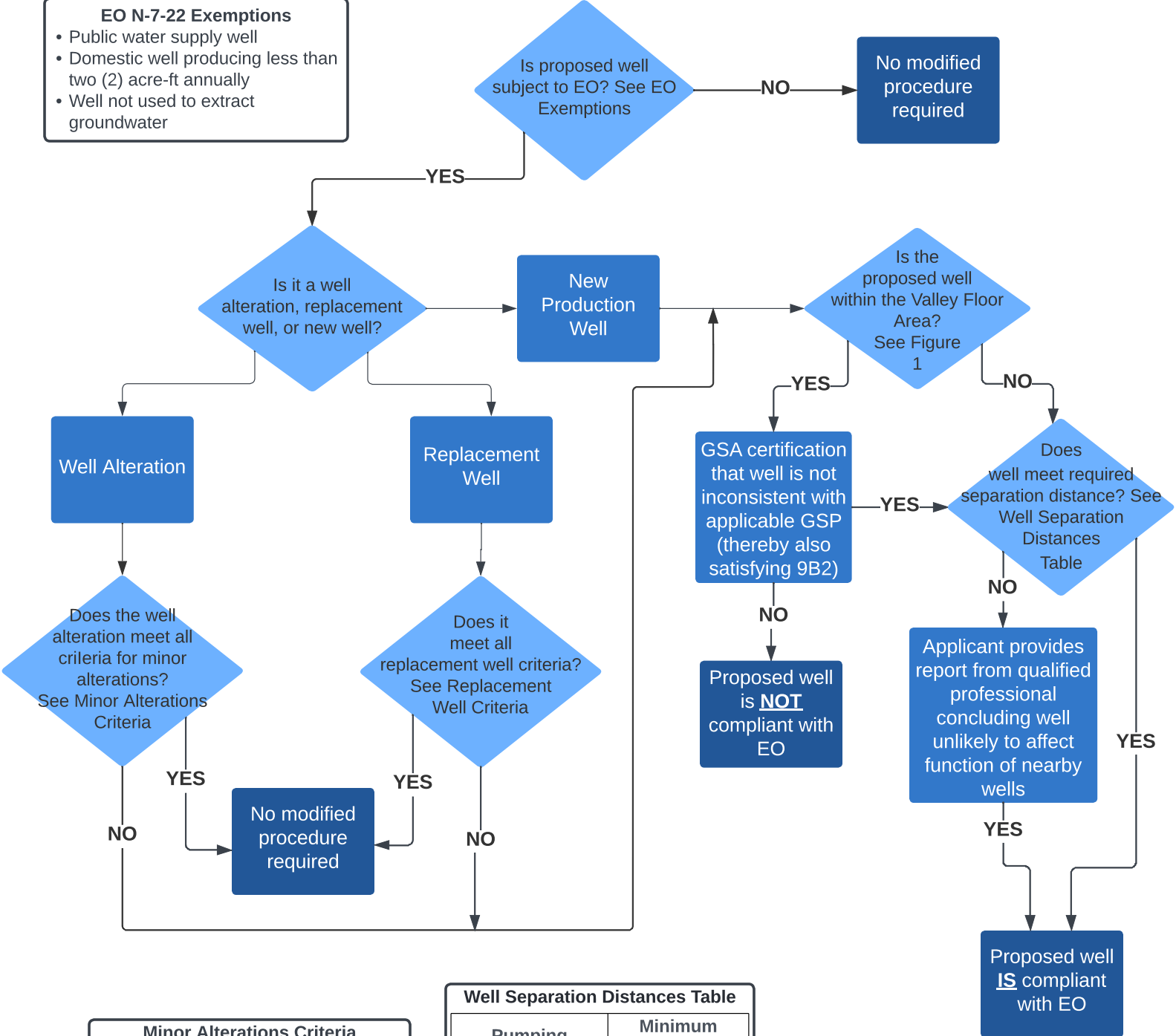

- Minor Alterations Criteria**
- No increase in well production
 - No significant change to depth interval from which groundwater is extracted with the well

- Replacement Well Criteria**
- Within 100 feet of well being replaced
 - No increase in well production
 - Similar construction characteristics as well being replaced

Well Separation Distances Table	
Pumping Capacity (gpm)	Minimum Separation Distance (feet)
Wells in Valley Floor Areas	
<500	250
500-1000	500
1000-1500	1000
1500-2000	2000
>2000	Report required
Wells in Upland Areas	
<15	500
15-100	1000
>100	Report required

- Separation Distance Evaluation**
- Applicant must map known active wells within the required separation distance plus 500 feet.
 - Existing active wells owned by the applicant located on same parcel as the proposed well or on an adjacent parcel are not considered in separation distance requirement.