

ATTACHMENT B

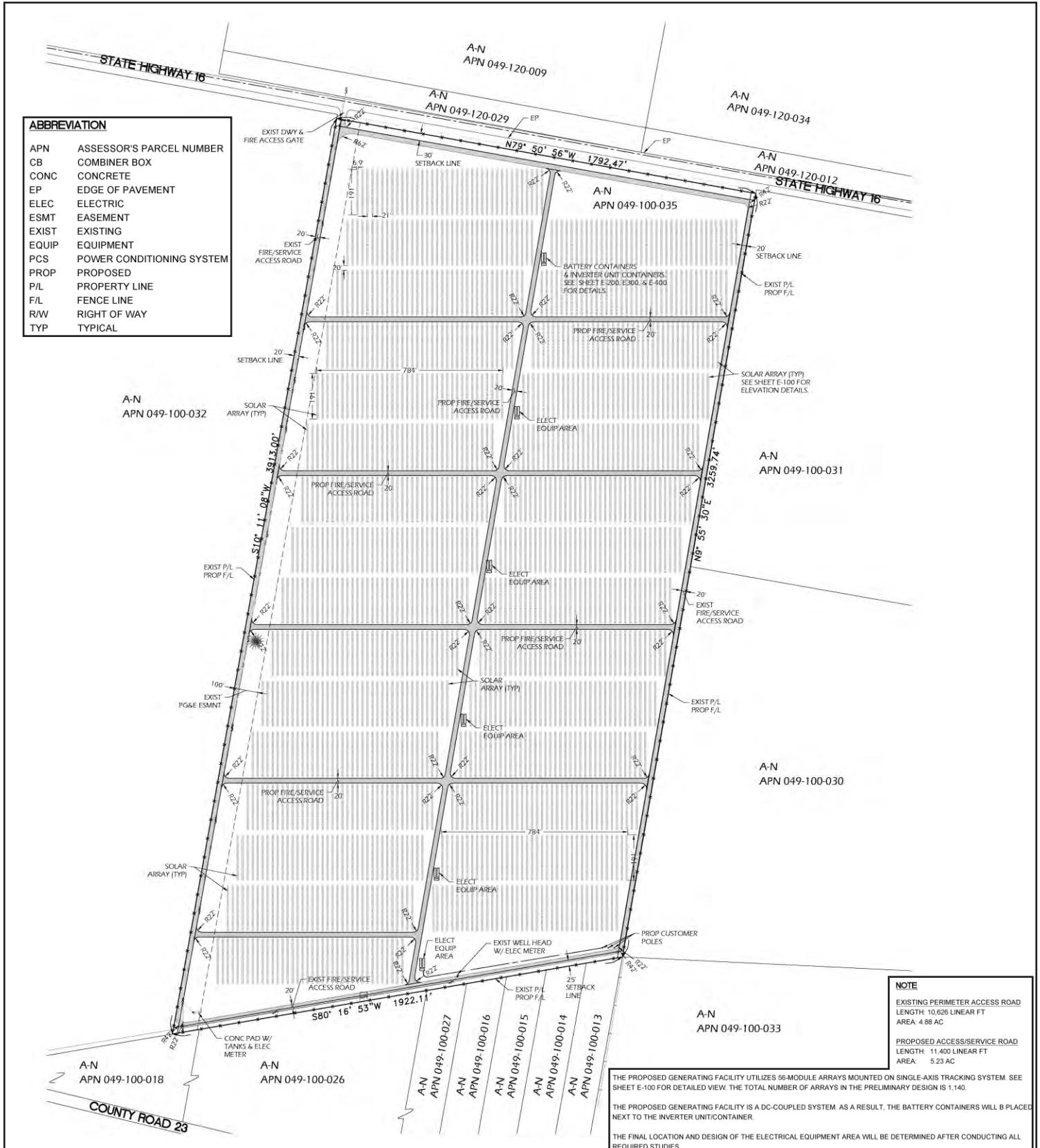

ABBREVIATION	
APN	ASSESSOR'S PARCEL NUMBER
CB	COMBINER BOX
CONC	CONCRETE
EP	EDGE OF PAVEMENT
ELEC	ELECTRIC
ESMT	EASEMENT
EXIST	EXISTING
EQUIP	EQUIPMENT
PCS	POWER CONDITIONING SYSTEM
PROP	PROPOSED
P/L	PROPERTY LINE
F/L	FENCE LINE
R/W	RIGHT OF WAY
TYP	TYPICAL

NOTE	
EXISTING PERIMETER ACCESS ROAD	LENGTH: 10,625 LINEAR FT AREA: 4.88 AC
PROPOSED ACCESS/SERVICE ROAD	LENGTH: 11,400 LINEAR FT AREA: 5.23 AC

THE PROPOSED GENERATING FACILITY UTILIZES 56-MODULE ARRAYS MOUNTED ON SINGLE-AXIS TRACKING SYSTEM. SEE SHEET E-100 FOR DETAILED VIEW. THE TOTAL NUMBER OF ARRAYS IN THE PRELIMINARY DESIGN IS 1,140.

THE PROPOSED GENERATING FACILITY IS A DC-COUPLED SYSTEM AS A RESULT, THE BATTERY CONTAINERS WILL BE PLACED NEXT TO THE INVERTER UNIT/CONTAINER.

THE FINAL LOCATION AND DESIGN OF THE ELECTRICAL EQUIPMENT AREA WILL BE DETERMINED AFTER CONDUCTING ALL REQUIRED STUDIES.

Source: Gibson Renewables, LLC, 2021.

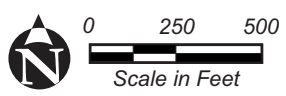

	PROPERTY LINE		EXISTING POWER POLE
	ADJACENT PROPERTY LINE		PROPOSED POWER POLE
	EXISTING EASEMENT		EXIST WALNUT TREE
	PROPOSED CHAINLINK FENCE		PROPOSED ONSITE FIRE/SERVICE ACCESS ROADS (COMPACTED NATIVE SOIL)
	EXISTING OVERHEAD ELECTRIC LINE		EXIST PERIMETER ACCESS ROADS
	PROPOSED OVERHEAD ELECTRIC LINE		
	PROPOSED UNDERGROUND ELECTRIC LINE		

Figure A-2
Site Plan