

POR. SEC. 24, R. 3E., & POR. SEC. 7, 8, 9, 17, 18 R. 4 E., T. 7N. M. D. B. & M.

CAUTION - These Maps ARE NOT to be used for legal descriptions.

All in 3 Mile Line. Secto. 044-04

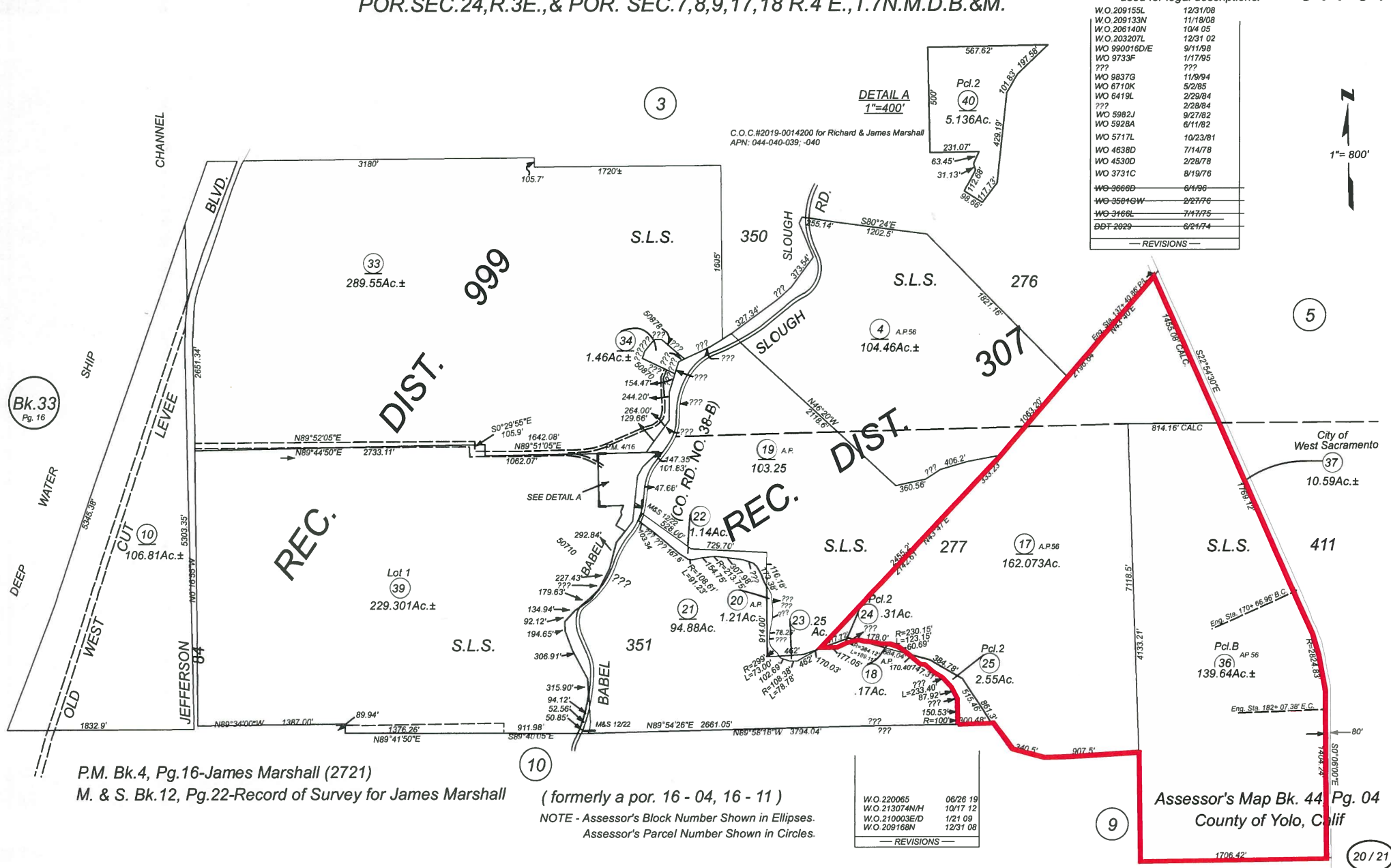

WO 209155L	12/31/08
WO 209133N	11/18/08
WO 206140N	10/4 05
WO 203207L	12/31 02
WO 990016D/E	9/11/98
WO 9733F	1/17/95
???	???
WO 9837G	11/9/94
WO 6710K	5/2/85
WO 6419L	2/29/84
???	2/28/84
WO 5982J	9/27/82
WO 5928A	6/11/82
WO 5717L	10/23/81
WO 4638D	7/14/78
WO 4530D	2/28/78
WO 3731C	8/19/76
WO 3666B	6/4/96
WO 3604GW	2/27/76
WO 3166L	7/17/75
DDT 2020	6/21/74

— REVISIONS —

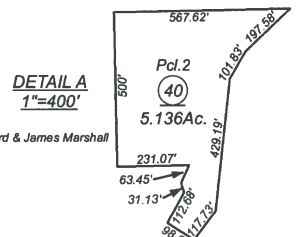

WO 220065	06/26 19
WO 213074NH	10/17 12
WO 210003E/D	1/21 09
WO 209168N	12/31 08

— REVISIONS —

P.M. Bk. 4, Pg. 16 - James Marshall (2721)
 M. & S. Bk. 12, Pg. 22 - Record of Survey for James Marshall

(formerly a por. 16 - 04, 16 - 11)
 NOTE - Assessor's Block Number Shown in Ellipses.
 Assessor's Parcel Number Shown in Circles.

Assessor's Map Bk. 44 Pg. 04
 County of Yolo, Calif

T. 7 N., R. 4 E., M. D. B. & M.

CAUTION - These Maps ARE NOT to be used for legal descriptions.

All in 3 Mile Line, Sacto

44-09

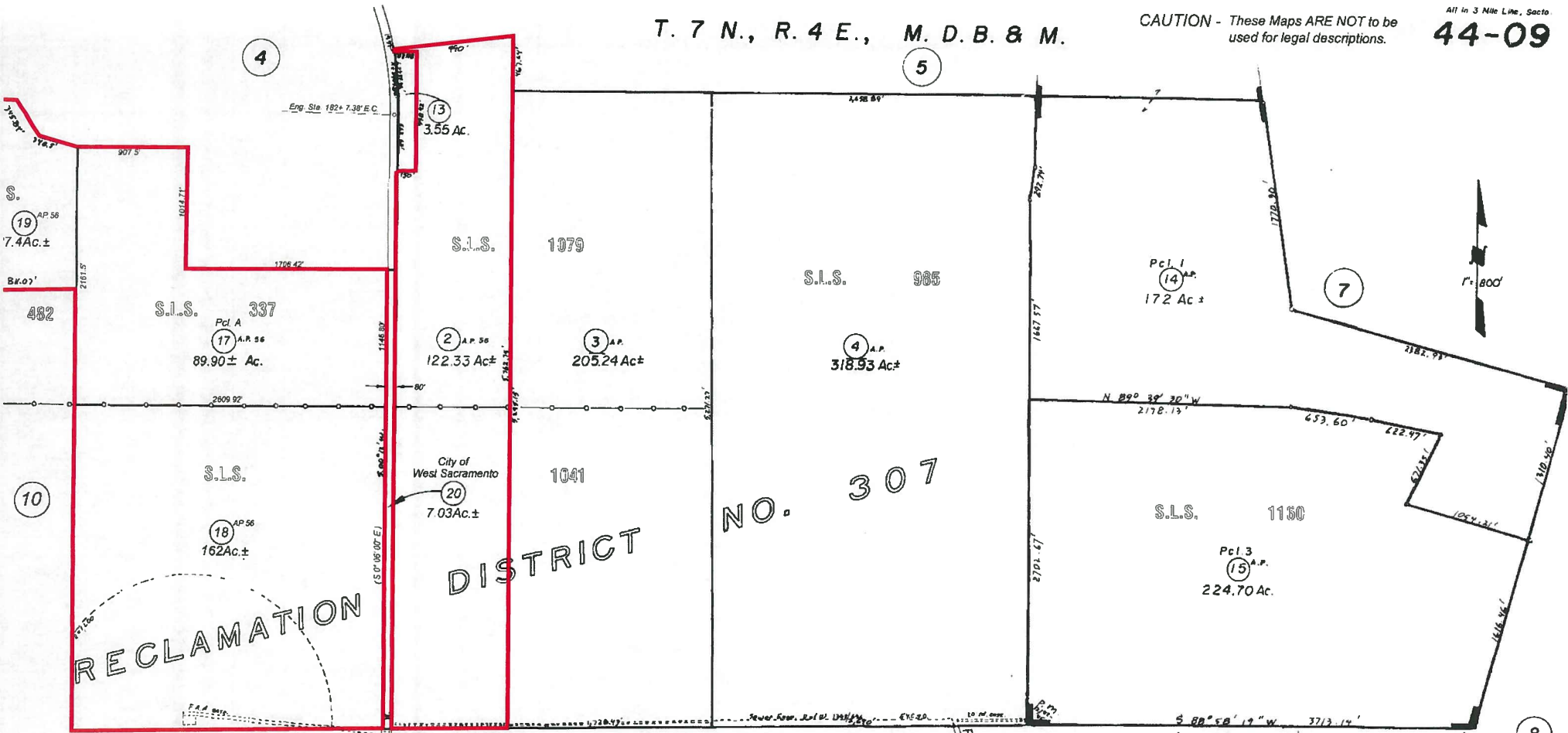

P.M. Bk. 12 Pg. 42-45 - Gus Ahlstrom, # 4150.

W.O. 206140N	10/4/05
W.O. 970008 B	
W.O. 9616 G	1/24/97
W.O. 7640 D/R	1/14/99
W.O. 14932	6/10/98
W.O. 7323 H	11/20/97
W.O. 5782 U	9/30/81
W.O. 7928 A	6/4/82
W.O. 5717 K	10/13/81
W.O. 5248 G	11/31/80
W.O. 4444	2/28/77
W.O. 2622 L	6/16/76
W.O. 3667	6/11/76
W.O. 3581	3/21/76
W.O. 3166 L	7/17/75

(formerly Bk. 16 - 10; 16 - 09)

Assessor's Map Bk. 44, Pg. 09
County of Yolo, Calif.

NOTE - Assessor's Block Number Shown in Ellipses.
Assessor's Parcel Number Shown in Circles.

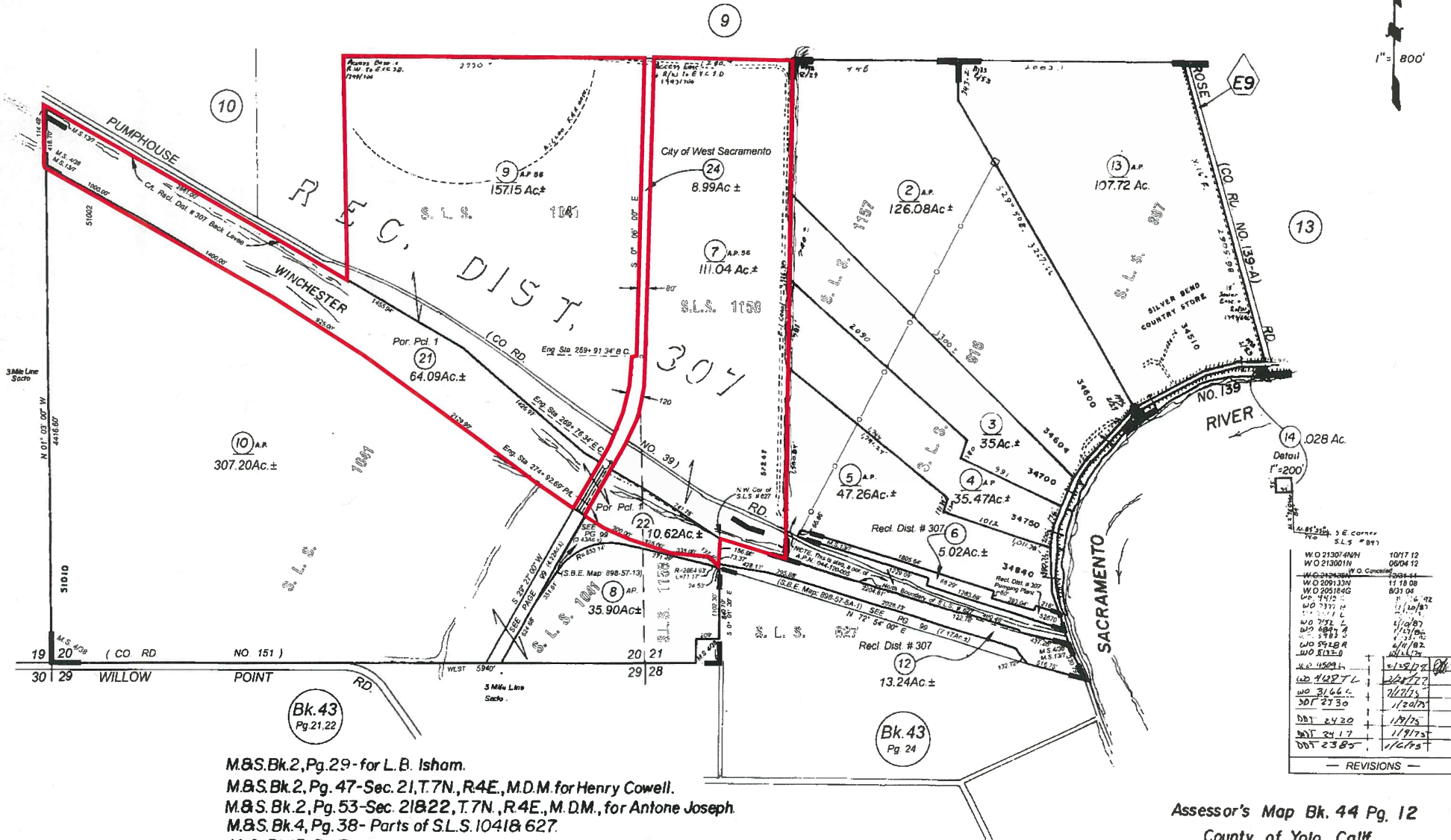

REVISIONS	
WO 21307/4NH	10/17/12
WO 21300/1N	08/04/12
WO 21307/1N	08/04/12
WO 2091/33N	11/10/08
WO 20518/6G	03/10/08
WO 1471/1	08/01/02
WO 1717/1	11/10/01
WO 1752/1	11/01/01
WO 5884/1	11/13/01
WO 5981/1	11/13/01
WO 5928/1	11/13/01
WO 8133/1	10/14/02
WO 4582/1	11/15/02
WO 4282/1	11/15/02
WO 3146/1	11/15/02
WO 2530/1	11/20/02
DDT 2420	11/17/02
DDT 2417	11/17/02
DDT 2385	11/16/02

M&S.Bk.2, Pg.29 - for L. B. Isham.
 M&S.Bk.2, Pg. 47 - Sec. 21, T.7N., R.4E., M.D.M. for Henry Cowell.
 M&S. Bk.2, Pg. 53 - Sec. 21 & 22, T.7N., R.4E., M.D.M., for Antone Joseph.
 M&S. Bk.4, Pg. 38 - Parts of S.L.S. 1041 & 627.
 M. S. Bk.13, Pg. 7 - Record of Survey for Reclamation Dist. # 307.

(formerly all 16 - 12 & 16 - 13)

NOTE - Assessor's Block Number Shown in Ellipses
 Assessor's Parcel Number Shown in Circles.

Assessor's Map Bk. 44 Pg. 12
 County of Yolo, Calif.