Parcel Map

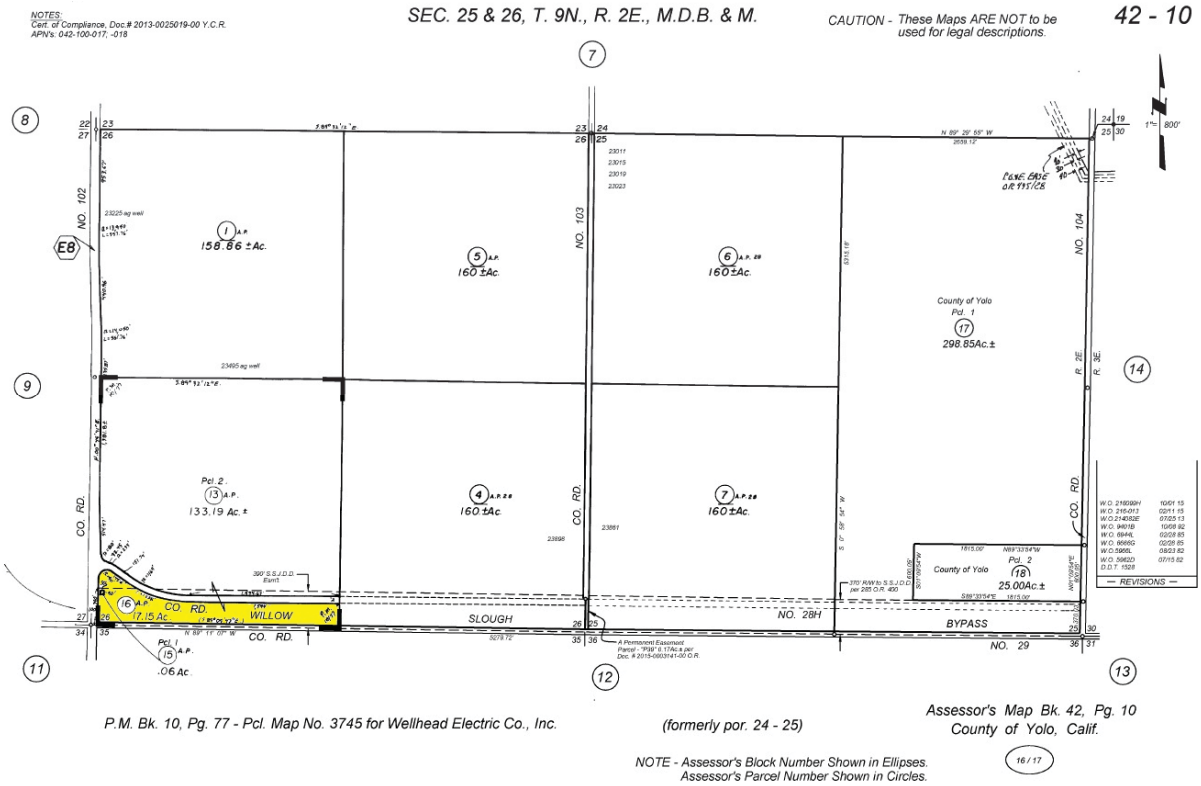
NOTES:
Cert. of Compliance, Doc.# 2013-0025019-00 Y.C.R.
APN's: 042-100-017, -018
SEC. 25 & 26, T. 9N., R. 2E., M.D.B. & M.
CAUTION - These Maps ARE NOT to be used for legal descriptions.
42 - 10
NO. 102
NO. 103
NO. 104
CO. RD.
158.86 ±Ac.
160 ±Ac.
160 ±Ac.
County of Yolo
Pcl. 1
298.85Ac.±
Pcl. 2
133.19 Ac. ±
160 ±Ac.
160 ±Ac.
17.15 Ac.
WILLOW
SLOUGH
NO. 28H
BYPASS
NO. 29
County of Yolo
Pcl. 2
25.00Ac.±
.06 Ac.
REVISIONS
P.M. Bk. 10, Pg. 77 - Pcl. Map No. 3745 for Wellhead Electric Co., Inc.
(formerly por. 24 - 25)
Assessor's Map Bk. 42, Pg. 10
County of Yolo, Calif.
NOTE - Assessor's Block Number Shown in Ellipses.
Assessor's Parcel Number Shown in Circles.

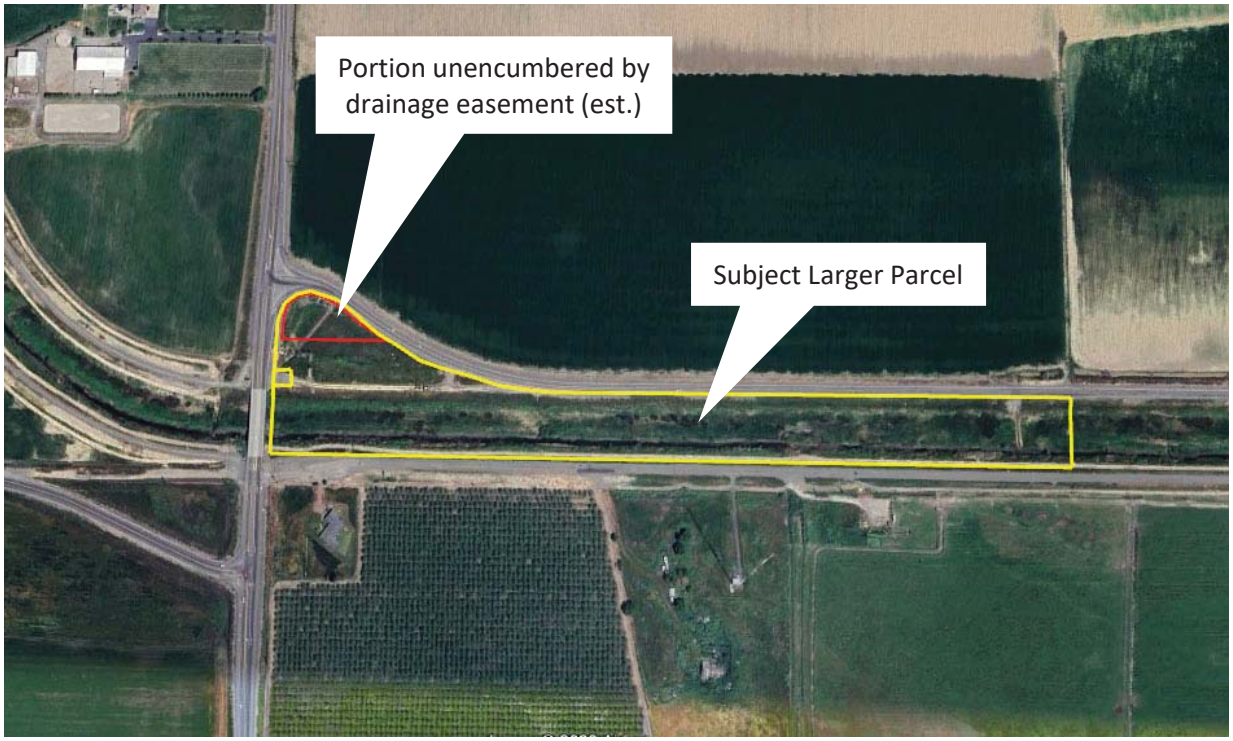
Portion unencumbered by drainage easement (est.)
Subject Larger Parcel