

ATTACHMENT B

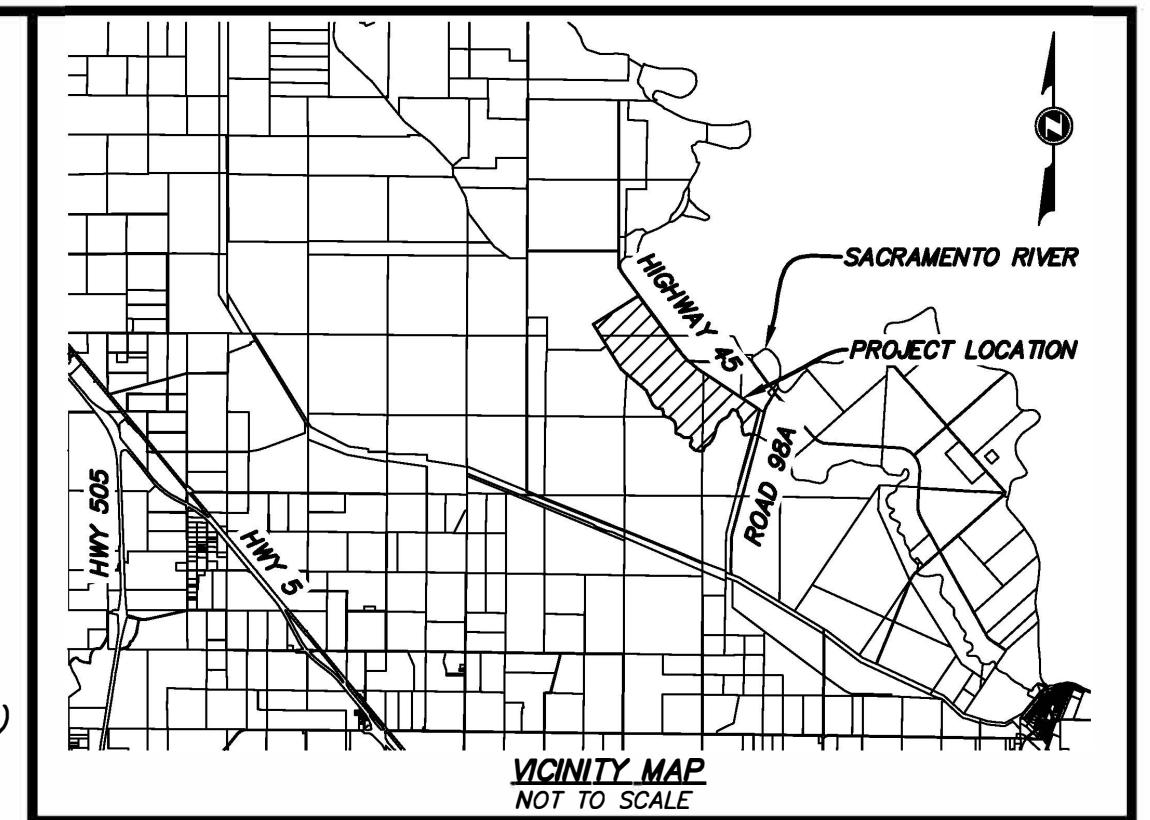
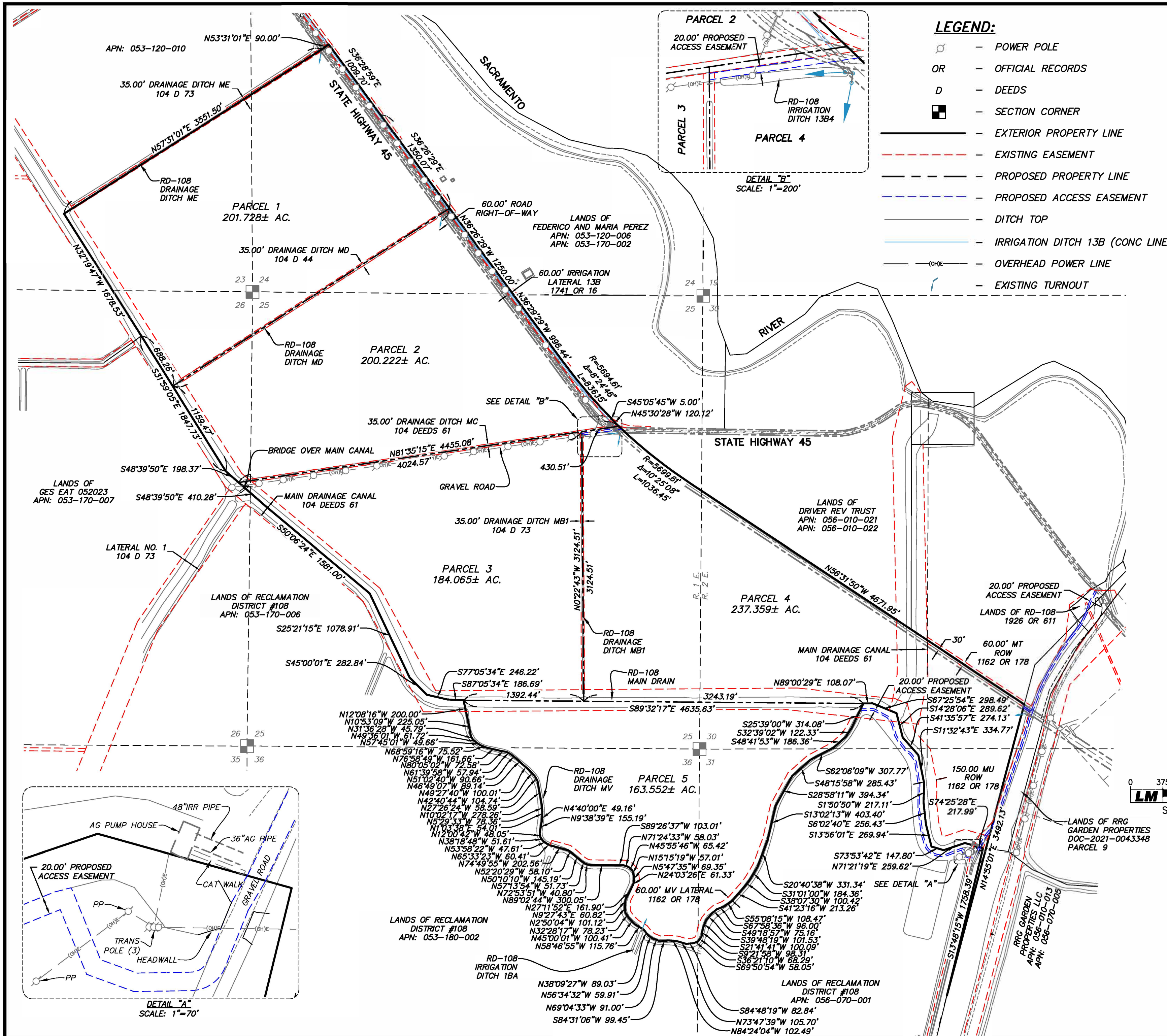

OWNER/SUBDIVIDER: GES EAT 052023, LLC, SETH WILLIAMS REV. TRUST, WILLIAMS HANKE FAMILY TRUST, JESSA A. YUROSEK TRUST, DEVON J. YUROSEK TRUST, 3415 161ST STREET URBANDALE, IA 50323

ENGINEER/SURVEYOR: LAUGENOUR AND MEIKLE CIVIL ENGINEERS 608 COURT STREET WOODLAND, CA. 95695 PHONE: (530) 662-1755

ASSESSOR'S NUMBER: 053-120-008, 053-170-009, 056-010-024

EXISTING USE: AGRICULTURE
PROPOSED USE: AGRICULTURE
EXISTING ZONING: A-N
PROPOSED ZONING: A-N
SEWER SERVICE: NONE
DRAINAGE SERVICE: OVERLAND TO EXISTING DITCHES
WATER SERVICE: RECLAMATION DISTRICT 108 CANALS
ELECTRIC SERVICE: PACIFIC GAS & ELECTRIC
GAS SERVICE: NONE
TELEPHONE SERVICE: AT&T
FLOOD ZONES: 06113C0300G, ZONE A
GROSS AREA: 986.925 ACRES±

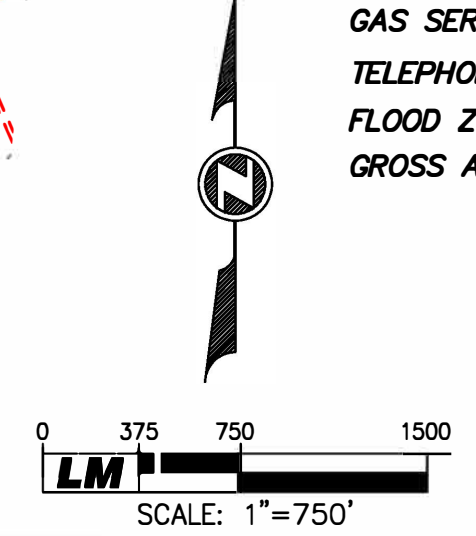

TENTATIVE PARCEL MAP NO. 5249
 FOR
WILLIAMS, YUROSEK AND DOHERTY
 BEING A PORTION OF PROJECTED
 SECTIONS 23, 24, 25, 26, 36
 TOWNSHIP 12 NORTH, RANGE 1 EAST,
 AND BEING A PORTION OF SECTIONS 30 AND 31,
 TOWNSHIP 12 NORTH, RANGE 2 EAST,
 MOUNT DIABLO BASE AND MERIDIAN,
 YOLO COUNTY, CALIFORNIA

LM LAUGENOUR AND MEIKLE
 CIVIL ENGINEERING · LAND SURVEYING · PLANNING
 608 COURT STREET, WOODLAND, CALIFORNIA 95695 · PHONE: (530) 662-1755
 P.O. BOX 828, WOODLAND, CALIFORNIA 95776 · FAX: (530) 662-4602