

ATTACHMENT A

Zoning Map and Location Map

ZF2024-036 Harlan Ranch Cell Tower Use Permit

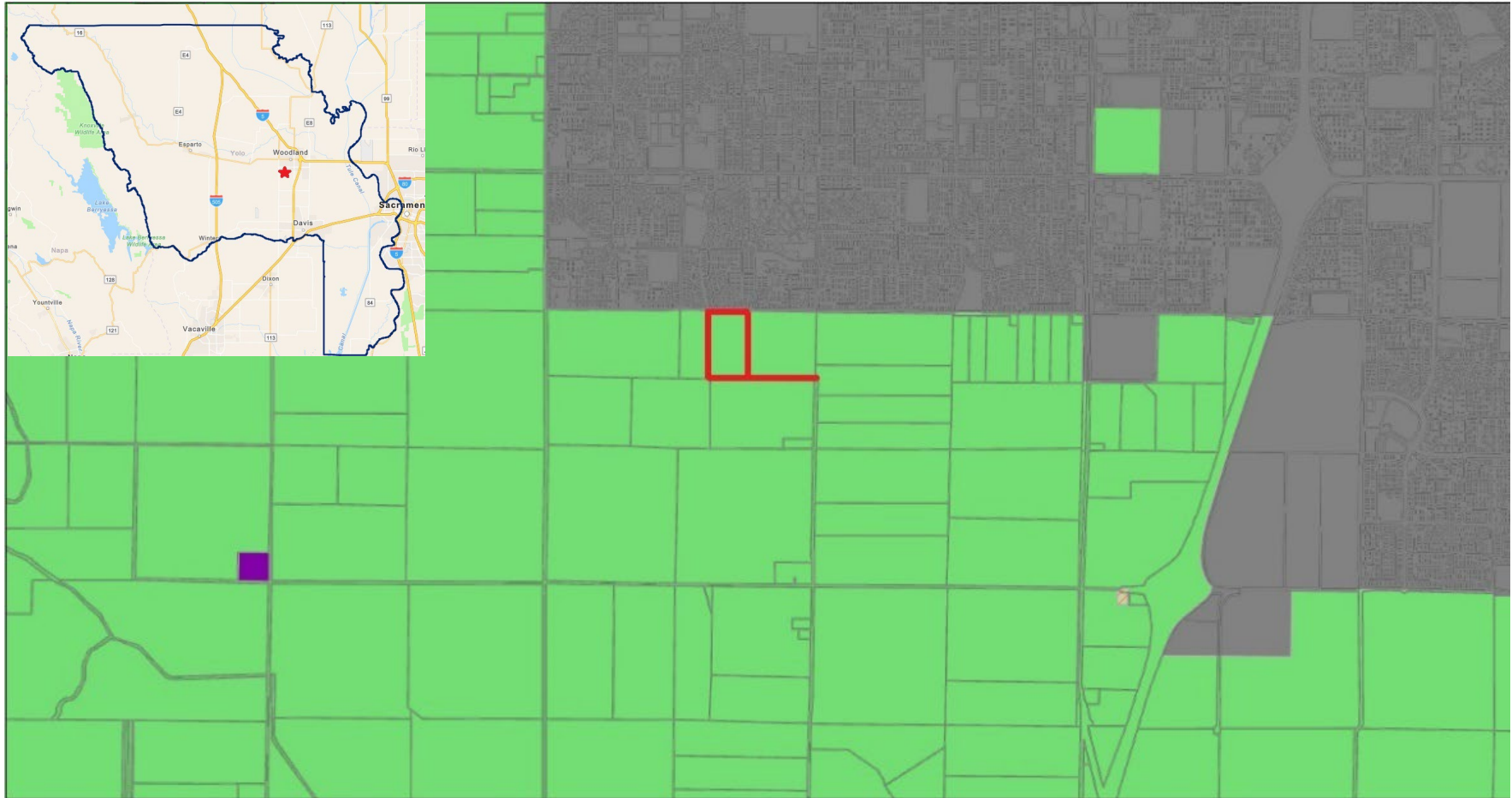

11/19/2024, 12:04:03 PM

- Parcels
- Zoning
 - Agricultural Intensive (A-N)
 - Agricultural Commercial (A-C)
 - Cities
- Public/Quasi-Public (PQP)
- Yolo County Boundary

1:28,418

