

ATTACHMENT B

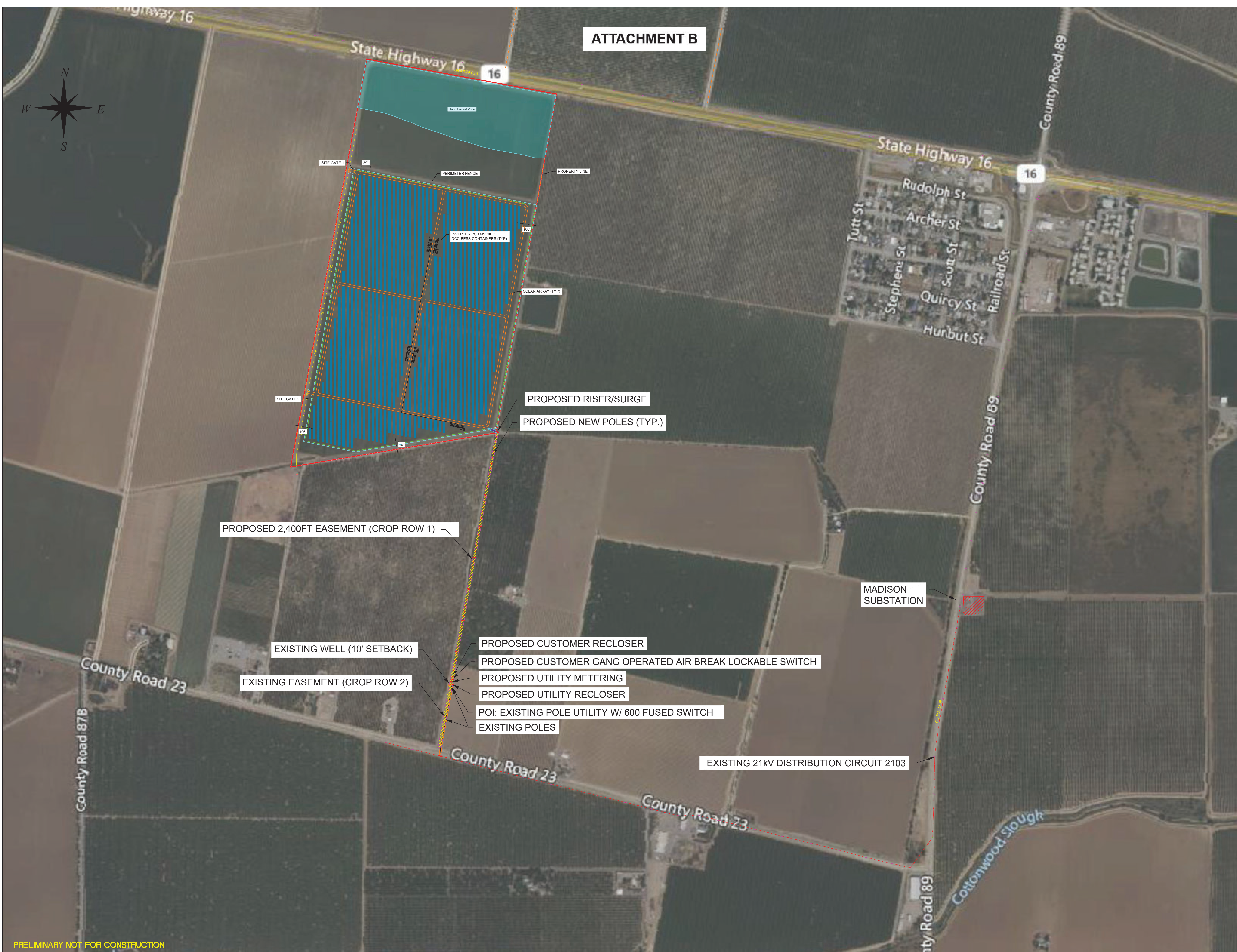

EMEREN US, LLC

5000 Hopyard Road, Suite 302
Pleasanton, CA 94588

Applicant: Gibson Renewables LLC

PE STAMP, SIGNATURE AND DATE

GIBSON SOLAR

29509 HIGHWAY 16
MADISON, CA 95653

38°40'48"N, -121°59'13.20"W
38.6800, -121.9870

Owner:
Tax Parcel ID: 04910002

SYSTEM SIZE - 13MWac
PV - 25MWdc
BESS - 13MW (65MWh/5h)

REV	DESCRIPTION	BY	DATE
5	GEN-TIE EASEMENT	JT	1/22/2025

SHEET TITLE
PRELIMINARY INTERCONNECTION PLAN

PROJECT NUMBER: XXXXXXXX
PAPER SIZE: PLOT 24" x 36" FOR FULL SCALE
SCALE: 1/384 = 1'-0" / 0.002%

DRAWING NO.

E-002